WEATHER PREDICTION.
For Newark: Partly cloudy, with thunderstorms tonight or Saturday.

THE NEWARK ADVOCATE

10 Pages

VOLUME 68—NUMBER 78. NEWARK, OHIO, FRIDAY EVENING, JULY 15, 1910. TEN CENTS A WEEK.

MORE ARRESTS ARE MADE BY OFFICIALS

Police Chief Hindel on Hunt Through Delaware County---Thought to be on Riot Case

Assistant Attorney General Miller and Prosecutor Smythe are Busily Engaged in Examining Witnesses Preparatory to Grand Jury Sessions.

Chief of Police Charles Hindel left this morning early for points in Delaware county on official business. It is believed that he is following up a tip that may result in some valuable informaton in the matter in which the department is greatly interested just now.

Four more arrests were made by the police last night of persons alleged to possess information that is wanted by the investigators. This brings the total arrests made to date about twenty.

Mayor Aukele stated this morning that he did not know exactly how many were in custody, but thought that the number was about twenty.

Each prisoner is taken to the prosecutor's office and thoroughly examined by the prosecutor and Mr. Miller, of the attorney general's office in Columbus, and the statements of the witnesses are taken down by a stenographer.

All this information will be in the hands of the attorneys in charge when the grand jury meets, and the officials will be in good shape to conduct the investigation intelligently and expeditiously.

Prosecuting Attorney P. B. Smythe and Assistant Attorney General Wm. H. Miller, of Columbus, are still engaged in conducting their investigation of the riot at the office of Smythe & Smythe, on West Main street. They are calling in all persons said to have any knowledge of the affair and are examining them with a view to a more complete and orderly presentation of the evidence to the speical grand jury, which will convene next Monday morning than could be obtained if the witnesses were simply called before the grand jury without any preliminary investigation as to their knowledge of the affair.

WILL PROTECT THOSE GIVING INFORMATION

Local officials in charge of the investigation into last Friday's affair have been handicapped in their search for information owing to the feeling which exists that those who may offer such information, may be subjected to unpleasant consequences, even to the extent of being victims of personal violence.

While Attorney General Denman was in the city Thursday he assured Mayor Aukele that every precaution had been taken to afford protection to any who might be able to give the officials information in the matter.

He informed the mayor that ever since the riot last Friday night men have been kept and are still being kept at Columbus for the purpose of rendering further assistance to the local authorities should any be required.

The mayor states that the people of Newark need have no fear in coming forward and giving any and all information they have that will assist the authorities, the mayor and the prosecutor, in bringing the persons implicated in the riot to speedy justice.

ZANESVILLE BOY WITNESSED THE LYNCHING

Zanesville July 15.—An eye witness to the series of events which led up to the lynching at Newark last Friday night, Bernard J. Roemer, 379 Locust avenue this city, will very probably be called as witness at the investigation which begins next Monday before the special grand jury at Newark.

Young Roemer, who had been acting as advertising and business manager of Rigel park, former Libertyville, witnessed the events which culminated in the shooting of William Howard at the entrance in the park on last Friday afternoon. He also saw Etherington strung up to the telephone pole that night.

"I was just leaving the hotel at the park when a street car stopped at the entrance. I saw several men alight from the front end of the car and at the same time another bunch leave the rear of the car. The latter crowd was joined at once by several men who, I afterwards learned came from the 'Last Chance' saloon and Howard was among them.

"I paid but little attention to the men at the time and continued my way a few steps across the park when my attention was arrested by the sound of scuffling. I saw there was a fight and in another second I heard shots. A figure lay prostrate in the road as I hurried to the scene. It was Howard.

"After the shooting the crowd closed in on the man I afterwards learned was Etherington and pushed and jostled him to the side of the road, striking him and cursing him. Etherington at first tried to run, but was caught.

"At this juncture Vance Moore, the colored man from Zanesville, who had been employed at the park, ran out shouting 'Let me take care of him.' He struck him several times with his left fist and when he finally desisted I saw that his knuckles were torn and bleeding from coming in contact with Etherington's teeth. Other members of the crowd kept beating the detective unmercifully and 'Spike' Franklin, a theatrical man from the park, at one time interfered as did one or two others from the park. Their interference stopped the assaults temporarily, but they were renewed. I saw Owens strike him repeatedly.

"The last I saw of Etherington on this occasion was when the crowd hustled him off toward the 'Last Chance' saloon.

"Franklin and others who were close at hand when Howard was shot tell me that some one in the crowd struck the detective in the face with his fist and another jerked his blackjack from his hand and began beating him over the head.

Continuing his narration of the events of that night of terror, Roemer referred to the lynching.

"I got down-town Friday night just in time to hear the crowd yell 'We got him.' Instantly there was a wild rush on the part of the crowd toward the southeast corner of the square and I stepped into a doorway to escape the rush. After they had passed I followed in that direction.

"I was just in time to see a figure descending the telephone pole after adjusting the rope. Because of the semi-darkness I could not recognize the man. A few seconds later I saw the body of the detective hurled up the pole."

SUMMONS WITNESSES

Prosecuting Attorney P. B. Smythe has left a precipe with County Clerk Edwin M. Larason for witnesses to appear before the special grand jury on Monday, July 18.

ACME LODGE RESOLUTIONS ON LYNCHING

At a meeting of Acme Lodge, No. 551, F. & A. M., held Thursday evening the following resolutions were unanimously adopted:

Whereas, Newark has recently been the scene of as foul a crime as is recorded on the pages of the history of our country, and through the actions of a few lawless, irresponsible and bloodthirsty people, C. M. Etherington was foully murdered and our city disgraced; and

Whereas, One of the tenets of the Masonic Order is a strict fealty to the laws of the land and the protection of individual rights which have been violated by this crime; therefore be it

Resolved, That Acme Lodge, No. 551, F. & A. M., condemns the act of the assassins and deeply deplores the disgrace that has been brought upon the fair name of the city, and sincerely regrets that such an outrage against decency, law and morality has been committed, expresses its utter abhorence of such dasterdly acts and pledges its members to aid by example and influence the officials who have in charge the duty of restoring order and law to the city, and to give every possible assistance in wiping from the name of the city the stain that has been cast upon it; and be it further

Resolved, That this expression be placed upon our records and a copy sent to the daily papers of the city for publication.

WAS HE JOHN JONES?

There is a good reason to believe that Carl Etherington, the dry detective from Kentucky who was lynched by the infuriated mob at Newark Friday night was none other than John Jones, the detective who figured in the sensational cases in this city last December and who is now wanted in this and a half dozen other cities for contempt of court. The description given of Etherington fits Jones exactly, the age was the same and Harrisburg, Kentucky, was given as Jones' home. He was not in the employ of the Anti-saloon league, but had been working for a firm in Cleveland and Columbus.—Washington Record.

ANOTHER ARREST

At 2:30 o'clock this afternoon police officers made another arrest in the investigation which the department is conducting, the prisoner being taken to the city prison. When pressed for information, the word was passed out that a "horsethief" had been arrested, but this was an effort on the part of the officials to evade giving information.

KING RIDES IN AN AEROPLANE

Brussels, July 15.—King Ferdinand of Bulgaria is the first person to travel in an aeroplane making an ascent this afternoon during the aviation meeting as a passenger with Aviator Delagrange. Later the king's son followed a flight.

HADLEY, STOCK WATER EXPERT

Beverly, Mass., July 15.—President Arthur T. Hadley of Yale has been asked by President Taft of Yale '78, to act as expert to decide

whether railroads shall be allowed to water their issues of stocks and bonds. Dr. Hadley is trying to figure out whether he can get enough time off from school hours.

ELKS PARADE

Estimated That 300,000 Spectators Witnessed 20,000 "Hello Bills" in Marching Order.

Detroit, July 15.—The features of Thursday's program of the national reunion of Elks was a parade of 20,000 members of the order. It is estimated that 300,000 spectators were massed along the down-town streets and in the reviewing stands. Of this number the police say fully 500 were temporarily overcome by the heat and given assistance by an emergency squad of physicians. None is thought to have been seriously affected.

The marching organization presented a series of unique pageants, stretching five miles in length and requiring two hours to pass a given point.

The women of Cincinnati won the automobile awarded for the best appearing and largest presentation of women in the parade.

For the best appearance, with three prizes, the judges decided that the amounts should be divided among Cleveland, Grand Rapids and Los Angeles; for the most novel uniform: Boston, Santa Barbara and Pueblo; for the best floats: Cincinnati, Rochester and Akron; for the best banner: Greenville, Miss., Battle Creek, Mich., Aetna Pa.

KILLED IN B. & O. WRECK

Baltimore, July 15.—Three men were seriously hurt and ten horses were killed when seven cars of a B. & O. freight train from St. Louis jumped the track near this city at midnight. Three cars contained horses.

DICKINSON REACHES TOKYO.

Tokyo, July 15.—Jacob Dickinson, secretary of war of the United States, and party reached here tonight.

"RATS" ASKED FOR CHANGE OF NAME

New York, July 15.—"Every time any one calls for all the dogs in the neighborhood are dashing in opposite directions today declared Leopold Rhatz when he asked the city clerk to change his name to Leopold Ross.

HAMMERSTEIN BROKEN IN HEALTH

New York, July 15.—Broken in health and admitting that he was discouraged, Oscar Hammerstein, who accepted $1,000,000 to stop his fight for control of the grand opera business of this country, returned from Europe on the Lusitania today.

MURDERERS BREAK JAIL.

Memphis, Tenn., July 15.—Filing their way through the bars, two desperate negro murderers, John Cason and Robert George, under sentence to be hanged, escaped from the Shelby county jail and are at large.

CONFERENCE

Held by Senator Dick With President the Former Urging Appointment of Holmes.

Beverly, Mass., July 15.—Senator Charles Dick of Ohio talked Ohio politics with President Taft today. The main purpose of his visit was to urge upon the president the selection of John A. Holmes of the Geological survey, as head of the new Bureau of Mines.

INSANE MAN IS CAPTURED

Oxford, O., July 15.—After a night of terror in which he held the bridge over Indian creek, four miles from here, against all comers, Charles Decker, aged 50, who went violently insane last night and began shooting at members of his family, was captured today.

TIE RACE FOR LARGE PURSE

London, July 15.—Lemberg and Neil Gow, two of the greatest of modern race horses, ran a dead heat today for the famous Felipse stakes of $50,000 at Sandown Park. The purse was divided.

BOYS INJURED WHEN TRAIN STRUCK WAGON

An accident which had all the earmarks of being serious in the results was narrowly averted on Thursday evening when the delivery wagon of F. P. Lamb's grocery was struck by a train.

In the wagon were Harry Claggett, an employe of the grocery, and Paul McCann, who resides on Central avenue. It was about five o'clock in the evening when they were crossing the tracks on Clinton street at the ice plant. They did not see the approaching train and it met the wagon fair and square reducing it to wreckage, and slightly injuring the horse. The McCann boy received a bad cut on the forehead and several other serious injuries which required the attention of Dr. Turner. Mr. Claggett is painfully scratched and bruised, but was able to be at work Friday morning.

CAPT. F. M. FRENCH

Inflicted Injuries in Mansfield Hospital Which Caused His Death.

Mount Vernon, July 15.—Captain Fred M. French of this city died in a Mansfield hospital yesterday from injuries inflicted with suicidal intent. The claim is made that he had been drinking in Mansfield and was despondent. He slashed his throat repeatedly with a razor and was found in a weakened condition by a servant in the apartment house where he was rooming.

Captain French was 37 years old and leaves a wife. He was in command of Co. L, Fourth O. V. I. during the war with Spain and has many acquaintances in Newark.

VIADUCT WAS DYNAMITED.

Pittsburg, July 15.—A structural iron viaduct being constructed near McKees Rocks by the Wabash railroad, was dynamited early today as the result of alleged labor troubles.

BROTHERS

Who Joined Different Forces in Late War Meet for First Time Since Then.

Cincinnati, July 15.—For the first time since 1858, when one joined the Union forces and the other the Confederate, John Trump, 70, of Taylor, Texas, and his brother, George Trump, Locust Corners, O., met today when they recognized one another in the Grand Central depot.

SUNSTROKE

Brought on Terrible Pains in Head Which Drove Columbus Woman to Suicide.

Columbus, July 15.—Tortured by terrible pains in her head, Mrs. Maud Rife, 29, wife of Charles G. Rife, 780 North Front street, salesman for the Tracy-Wells Company, ended her life at 5:15 o'clock this morning, by shooting herself through the heart. Death was instantaneous.

The pains which drove Mrs. Rife to suicide were a result of a sunstroke suffered several years ago. Intense headaches at the base of the skull recurred during warm weather.

PHILANTHROPIST

Who Gave Away $6,000,000 Will Enter Sanitarium for Remainder of Life, a Poor Man.

Chicago, July 15.—After twenty-four years devoted to philanthropic work, Dr. H. K. Pearson, who has given away $6,000,000 in bequests to public institutions, is exhausted physically and mentally and today he is packing up, and as soon as he disposes of his mansion here will go to a sanitarium to spend the rest of his days as a poor man, pursuant to his self-imposed pledge.

MUST CHOOSE BETWEEN WIFE AND THE AIR

New York, July 15.—Clifford B. Harmon, [illegible] between his aeroplane and his wife—that is, Mrs. Harmon says she wishes her husband is satisfied with his flying efforts of the past few weeks and stay on terra firma. Mr. Harmon, who has lost [illegible] that he keeps busy tinkering with his aeroplane, is afraid to confidence his wife

(Photo by American Press Association.)

that he is not going to be killed. In the meantime he is resting from his attack on a tree, the tree still being in position, while Mr. Harmon is nursing a number of bruises. Mr. Harmon is one of the wealthiest real estate men in New York. Riding in the air is his hobby. He wants to enter some of the races between New York and Chicago but Mrs. Harmon says no, and in the long distance contests it looks as if Mrs. Harmon would win.

FIREMAN FELL FROM ENGINE NEAR HUNTS

William Perks, a well known Baltimore and Ohio Railroad fireman of this city, had the misfortune to meet with a very bad accident Thursday night. He was on the engine of second 98 with Engineer Jones, and it is supposed that he fell from the engine at Hunt's. He was picked up in an unconscious condition and brought to Newark, and taken to the Sanitarium, where he remained in an unconscious condition for many hours. Dr. Barnes, the attending physician, found that he had sustained a severe contusion of the brain, besides sustaining many bruises on different parts of his body. His condition is considered very serious.

ELKS HAVE AUTO PARADE

Detroit, Mich., July 15.—Twenty-five hundred automobiles were in the parade today in honor of the Elks attending the annual B. P. O. E. convention.

HONEST JOHN SERIOUSLY ILL

New York, July 15.—Honest John Kelly, known to sporting men the world over, is said to be ill here and is not expected to recover.

WHAT IS IT?

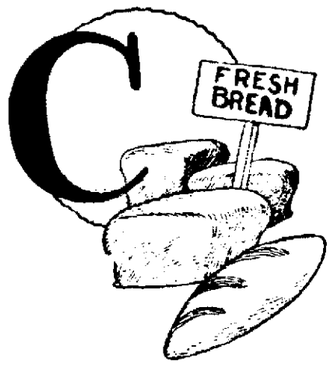

Found in the spice box.

Answer to Thursday's puzzle—Glue.

SLEUTHS TRAILING DENTIST

American Accused of Murdering Wife in London

MAY BE ON LUSITANIA

Strange Story of Tracing of Murder by the British Police Establishment.

London, July 15.—The whole strength of the British police establishment is today concentrated on the arrest of Dr. Hawley H. Crippen, whose wife's body was found buried in the cellar of his home at 39 Hilldrop Crescent, North London.

Requests have been sent broadcast to all intermediate parts, to watch for Crippen, as it is believed he got away in a ship that sailed last Saturday, although it was claimed that he was seen in this city no longer ago than yesterday.

It is thought he may have sailed on either the Lusitania or the Cedric, and both those vessels are due in New York today.

Crippen has been missing since last Saturday, when, apparently, he could no longer offer explanation for the death of his wife, which was alleged to have occured months ago in California.

Then it was that the police, in making a thorough examination of the empty house, came upon a body, mutilated and burned [illegible] recognition by quicklime which had been thrown upon it. The thick clay, by which it was partly surrounded, to some extent retarded the action of the quick lime, and so frustrated the murder's intention of destroying the body.

It is reported that the body had been partly dissected before burial, and that nearly all the bones are missing.

The case is strikingly similar to that of the Charlton murder at Lake Comoo, Italy. Both women were actresses, who left their American homes to meet death by violence in a foreign land, and in each instance the police pursued the American husband to the shores of his native land.

Dr. Crippen, who is a dentist and 50 years of age, has made his home for some time at 39 Hildrop Crescent, North London.

Some time ago his wife, Belle Elmore, a vaudeville actress and the treasurer of the Music Hall Artists' Guild, disappeared and subsequently a notice of her death appeared in the local papers.

The fact of her demise was generally credited, but there was more or less gossip among the women intimates, and this finally reached the ears of the police. The latter visited Dr. Crippen and the interview appeared to be satisfactory.

Last Saturday noon Dr. Crippen disappeared and since then the police have not been able to locate him. Yesterday a search of the Crippen house was made and the battered body of a woman was found buried in the cellar. It had been placed in quick lime and was burned beyond recognition, but there is no longer any doubt that it is the body of Crippen's wife.

The police believe that Dr. Crippen in his flight is accompanied by Ethel Clara Leneve, a French woman, formerly a stenographer, whom he had recently introduced as his wife. This woman, the police state, is believed to be dressed in male attire.

Before leaving Hilton Crescent Dr. Crippen sent out for a boy's suit and this, the police surmise, is now being worn by his companion.

The indications point to a coolly planned murder. Early in February a letter signed "Belle Ellmore" was received by the Vaudeville Artists' Guild, stating that the writer had gone to America on business. It was this letter which the police say was intended to cover up a crime, that, as it turned out, furnished an evidence of criminality. Belle Elmore spelled her name with one "l." The signature in the note contained two.

The discrepancy was recognized and aroused suspicion among the members of the Guild and largely

(Continued on page 9, col. 3.)

POSTOFFICE IS ROBBED

Bridgeport, O., July 15.—Yeggmen cracked the safe in the postoffice at Maynard early today securing an unknown amount of money. A number of mail sacks were rifled. A posse is in pursuit.

NEW SHERIFF SERVES WRITS FOR THE SPECIAL GRAND JURY

Mr. F. E. Slabaugh, the new Sheriff who was appointed by the County Commissioners to fill the position made vacant by the resignation of Sheriff William Linke, is taking hold of the office like an old veteran. His first duties were the serving of writs on the members of the special grand jury and the appointment as his deputy of Mr. Thomas H. Jones, who has served so faithfully under Sheriff Linke. The new Sheriff was kept busy all day in organizing the office and getting things in readiness for the coming week, when the special grand jury will be in session. He also visited the county jail with the Commissioners, and found that the damage which had been done to the doors, windows, etc., by the mob on last Friday night was being repaired as rapidly as possible.

"Second Hand?" What Matter If It's Still Useful

Office furniture or fixtures or appliances—household "the same" machinery, "things on wheels," clothing, anything useful and usable WILL SELL FOR CASH, and for a fair price, if well advertised.

"Well Advertised" means advertised INTERESTINGLY in the "For Sale" columns—and for more than a single insertion, if need be!

NewspaperARCHIVE.com

WATKINS CLOSES DEAL TO TAKE POSSESSION OF NEWARK CLUB AT ONCE

After a conference which lasted until the small hours of the morning, a deal was closed at 2:30 this morning at Columbus by which President W. H. Watkins of the Indianapolis Baseball club takes over the franchise of the Newark Baseball club which has been held by a company headed by Des. B. Kirk and H. H. Scott and supported by Newark business men and fans.

Mr. Watkin takes possession at once. He announced in Columbus last night that there would be a number of changes in the personnel of the team and that five or six new faces would be seen in the batting order when the team made its next appearance on the home lot.

This change in the destinies of the Newark Baseball club means much for the baseball future of Newark. It means simply that Newark becomes the farm of the Indianapolis club. The American Association teams have much material which can not be used at home and which the manager is anxious to keep close at hand in case of an emergency. These men will be sent to Newark to strengthen the local team.

President Watkins is a baseball man of wide experience. He managed the Detroit Champions in 1886 and had a winning team there for years. He has successfully conducted the affairs of the Indianapolis club, and as a result the fans there have had good baseball until this season, when the team failed to get going just right.

Mr. Watkins will be in Newark next week to give his personal attention to the details made necessary by the change.

CALLIS STOLE HOME IN 10TH AT PORTSMOUTH

HOW THE CLUBS STAND.

Club.	Won.	Lost.	P.t.
Portsmouth	45	25	.642
[illegible]	42	25	.627
[illegible]	41	27	.6[illegible]
Chillicothe	28	38	.424
Lancaster	24	41	.369
Newark	21	45	.318

GAMES TODAY.

Newark at Portsmouth.
Chillicothe at Lancaster.
Marion at Lima.

THURSDAY'S RESULTS.

Portsmouth 3, Newark 2, 10 innings.
Lima 3, Marion 1.
Lancaster 4, Chillicothe 2.

(By F. W. Sheridan)

Portsmouth, July 15—It took the Shoemakers ten innings to out Mr. Charles Hollingsworth, the tall, angular twirler of Newark, down to their size, Thursday afternoon at Millbrook park. But when once he was whittled down to the proper notch, they had no trouble whatever in bagging the overtime contest by the score of 3 to 2. Mr. Hollingsworth will not forget that fatal tenth frame for days to come, as he alowed Callis to steal home. Manager Bichl who wore the wind bag, saw him coming, but could not throw any rocks in his way, for the pitch was wide of the plate and Callis had dusted his pajamas by the time he should have tagged him. It was a fitting climax to a game that for listlessness had anything beaten that was ever played at Millbrook. Both teams appeared doped, due to the strenuous campaign they have been pulling off for the past fortnight.

About 300 fans were out to give the locals the glad hand from what may be termed a fairly successful trip. Each player was applauded with considerable vim on his initial appearance on the bat, and all the participants indulged off some nifty clouts.

Harter, the Snyder state phenom, was in the box for the locals and showing a tendency to William Jennings, a splendid game, most [illegible] slender support. Harter allowed six hits, all singles, and struck out two come in the same inning.

The first tally made [illegible] happened before the game [illegible] minutes old, all by [illegible] Connell [illegible] corked [illegible] chucks. [illegible] really did look as [illegible] would pitch off a victory. [illegible] really looked as big as a mountain, and the fans were getting a little [illegible]. But patient Brown outguessed Hollingsworth as a starter in the sixth and walked. Corwell did his best to put him down, but his best this time was a little scarce to Callis. Then Brown decided to go down anyway and he stole with little effort. O'Day then smashed one through short, with Herma knocked down too late to field. Faithful John Weinberg then stepped to the plate and after fouling off a couple, lammed a solid shot to left on which the boy from Maine came romping home. Manager Childs sent the ball through the daisy patch in center, O'Day scoring. Weinberg put on a full head of steam, opened wide the throttle and set sail for home, too. He was put out on a close decision.

Try as they would the locals could not bunch any more swat work on Mr. Hollingsworth until the tenth. The locals won before a single man had been retired.

Umpire Phelan showed up with an acute attack of pain in his kidneys (either and Umpire Bill Ludwig acted as referee and did nobly, giving his decisions without fear or favor, and just as he saw them. The Mobile complimented him after the game.

Some splendid plays were made by Corley, Goshorn and Meyers of the visitors, while Herzog, Childs and Brown starred for the locals. Corwell also pulled off some pretty plays, despite the fact that he had a couple of wobbles. The score:

Portsmouth	ab.	r.	po.	a.
Brown rf	4	1	1	0
Corwell 2b	4	1	0	3
O'Day cf	4	2	2	0
Scudder 1b	4	0	13	1
Weinberg c	4	2	3	2
Childs 3b	4	1	8	1
Herzog ss	4	0	2	7
Callis rf	4	2	1	0
Harter p	4	0	1	3
Totals	33	10	30	17

Newark	ab.	r.	po.	a.
Nei[illegible]	[illegible]	[illegible]	[illegible]	[illegible]
Morris 2b	4	1	2	3
Kendall cf	4	0	2	0
Reid c	4	0	7	1
Clymer 1b	4	0	9	0
Parker rf	4	0	1	0
Corley 3b	4	0	1	2
Herzog ss	4	0	2	3
Hollingsworth p	4	0	0	3
Totals	32	2	27	12

Two-base hits—Herzog, Childs.
Sacrifice hits—Corwell, Morris 2, Meyers.
Stolen bases—Morris, Scudder.
Bases on balls—Off Harter 1, off Hollingsworth 2.
Struck out—By Harter 2, by Hollingsworth 2.
Double plays—Corwell, Herzog and Scudder; Corwell, Herzog and Scudder.
Time, 1:[illegible].
Umpires—Ludwig and Phelan.

LIMA 3, MARION 1.

Lima, July 15.—In a pitching duel in the home series for the Indians and Marion Diggers, the visitors showed much good strength toward the end, and finally Zmich, working for the home team, was hit for a home run in the ninth with two men on the bases, which gave the game to the visitors. Zmich worked in fine form and retired three men in succession with the bases full. Scores:

Marion	ab.	r.	h.	po.	a.	e.
[illegible]	[illegible]	[illegible]	[illegible]	[illegible]	[illegible]	[illegible]
Totals	[illegible]	[illegible]	[illegible]	[illegible]	[illegible]	[illegible]

Lima	ab.	r.	h.	po.	a.	e.
[illegible]	[illegible]	[illegible]	[illegible]	[illegible]	[illegible]	[illegible]
Totals	[illegible]	[illegible]	[illegible]	[illegible]	[illegible]	[illegible]

Two-base hits—Zmich, Hollingsworth 2, Meyers.
Sacrifice hits—Meyers, Scudder.
Stolen bases—Meyers, Scudder.
Bases on balls—Off Harter 1, off Zmich 1.
Struck out—By Harter 2, by Zmich 2.
Double plays—Corwell, Herzog and Scudder; Corwell, Herzog and Scudder.
Time, 1:[illegible].
Umpires—Ludwig and Phelan.

Frisbie Collars

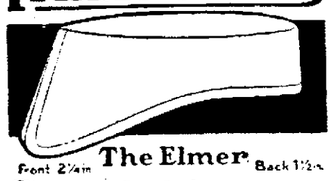

Front 2¼in The Elmer Back 1½in

The new high-low summer collar.—looks high,—feels low,—shoulder curve helps it sit tight and fit right.

FRISBIE, COON & Co. TROY, N.Y.

AT MOST GOOD SHOPS

25 cents for Two

RUTLEDGE BROTHERS

FIFTEENTH SEMI-ANNUAL CLEARANCE SALE

Of Men's, Boys' and Children's Clothing

Beginning Saturday, July 16, '10

This sale means something to every man, boy and child that buy their clothes in Newark. It is as has been in the past different from all other sales, as it is just what it is advertised to be. If a Suit was marked $10.00, $15.00 or $20.00 the day it came into our possession the same ticket still remains on the Suit, and you, as well as we, know what it formerly sold for. And if you find anything intended to deceive or different from what we advertise, you can take the goods with you, without paying us a cent for them.

$30.00 Suits	$18.75
$27.50 Suits	$18.75
$25.00 Suits	$18.75
$22.50 Suits	$15.75
$20.00 Suits	$15.75
$18.00 Suits	$12.75
$15.00 Suits	$10.75
$12.50 Suits	$ 8.75
$10.00 Suits	$ 6.75

Children's Suits

$7.50 Suits	$5.75
$6.50 Suits	$4.75
$5.00 Suits	$3.75
$4.00 Suits	$2.75
$3.50 Suits	$2.75
$3.00 Suits	$1.75
$2.50 Suits	$1.75

Remember our Suits are hand-tailored and they are all included in this Sale. None reserved.

All Straight Bottom Knee Pants Suits will be sold at this sale at one-half-price.

50 All-Wool Suits in first-class condition, but out of style, in sizes 14, 15, 16, 17, 18 and 19, will be sold for $2.50. This is less than the pants are worth. They must go, for we need the room.

RUTLEDGE BROS.

"SELLERS OF GOOD CLOTHES"

LANCASTER 4, CHILLICOTHE 2.

Lancaster, July 15—The Locks made [illegible] using strong pitching and won an interesting game from the Belmen. [illegible] played his last game with the Locks and had the team going [illegible]. The feature of the game was the batting of Wickel at Wolfe. A long somewhere will [illegible] [illegible] in eight innings. Score: R. H. E.

[illegible]

Batteries—Mitchell and Wolfe; [illegible] and Sample.

SHORT SPORT

[illegible]

HAS PURCHASED NEWARK TEAM

Columbus, July 15. President Watkins of the Indianapolis baseball club today purchased the Newark team in the Ohio State league. Mr. Watkins will use Newark as a farm for his Indianapolis team and will make some radical changes.

NATIONAL

HOW THE CLUBS STAND.

Club.	Won.	Lost.	P.t.
Chicago	45	23	.616
New York	43	29	.592
Pittsburg	37	32	.5[illegible]
Cincinnati	39	35	.5[illegible]
Philadelphia	35	37	.486
Brooklyn	33	41	.452
St. Louis	32	43	.427
Boston	30	46	.385

GAMES TODAY.

Boston at Cincinnati.
Philadelphia at Chicago.
Brooklyn at St. Louis.
New York at Pittsburg.

THURSDAY'S RESULTS.

Boston 7, Cincinnati 0.
Philadelphia 3, Chicago 1.
Chicago 1, Philadelphia 4.
Brooklyn 2, St. Louis 1.
Pittsburg 2, New York 3.

American Association.

HOW THE CLUBS STAND.

Club.	Won.	Lost.	P.t.
Minneapolis	59	31	.658
St. Paul	53	34	.609
Toledo	48	37	.565
Kansas City	41	41	.500
Columbus	37	44	.457
Milwaukee	36	47	.434
Indianapolis	34	52	.395
Louisville	31	53	.369

GAMES TODAY.

Minneapolis at Columbus.
St. Paul at Toledo.
Kansas City at Indianapolis.
Milwaukee at Louisville.

THURSDAY'S RESULTS.

Minneapolis 2, Columbus 1.
St. Paul 2, Toledo 9, 10 innings.
Louisville 1, Milwaukee 6.
Kansas City 8, Indianapolis 3.

AMERICAN

HOW THE CLUBS STAND.

Club.	Won.	Lost.	P.t.
Philadelphia	50	24	.676
New York	44	29	.5[illegible]
Detroit	44	32	.579
Cleveland	43	37	.5[illegible]
Boston	42	37	.4[illegible]
Chicago	31	43	.4[illegible]
Washington	29	48	.3[illegible]
St. Louis	23	49	.3[illegible]

GAMES TODAY.

Cleveland at New York.
Detroit at Washington.
Chicago at Boston.
St. Louis at Philadelphia.

THURSDAY'S RESULTS.

New York 1, Cleveland 4.
Detroit 7, Washington 1.
Boston 6, Chicago 2.
St. Louis 3, Philadelphia 4.

Special showing of "what's what in shirtdom" at Hermann the Clothier 2t

It is gratifying to hear a man say "After you," unless he happens to be a bill collector.

CENTRAL

HOW THE CLUBS STAND.

Club.	Won.	Lost.	P.t.
South Bend	42	28	.600
Fort Wayne	40	30	.571
Grand Rapids	36	34	.514
Terre Haute	36	37	.51[illegible]
Dayton	35	38	.51[illegible]
Grand Rapids	34	36	.4[illegible]
Wheeling	29	41	.4[illegible]
Zanesville	26	42	.382

THURSDAY'S RESULTS.

South Bend 5, Zanesville 2.
South Bend 6, Zanesville 0, call 11 innings, rain.
Terre Haute 5, Fort Wayne 4.
Grand Rapids 1, Wheeling 3.
Wheeling 3, Grand Rapids 2.
Dayton 6, Evansville 0.

South Bend 5, Zanesville 2.

South Bend, Ind., July 15.—The leaders of the league once won the first game of the double header with Zanesville yesterday by bunching three doubles and as many singles off Connolly in the fourth, which produced four runs. The second game was a pitching duel between Kenworthy and Corbitt, which went 11 innings without a run and was called to allow Zanesville to catch a train. Not a hit was obtained off Corbitt. Scores:

First Game:	R.	H.	E.
South Bend	5	8	2
Zanesville	2	6	3

Batteries—Smith and Weiler; Connolly and Hinson.

Second Game:	R.	H.	E.
South Bend	0	3	2
Zanesville	0	0	3

Batteries—Corbitt and Holmes; Kenworthy and O'Brien.

RAILWAY AFFAIRS

BETTER CAR SERVICE.

New cars, longer, more powerful, and regulated for greater speed will be placed on the Ohio Electric line between Zanesville and Columbus within a week for limited service. These cars are 70 foot each and are equipped with more powerful motors than the ones now in use that a greater speed may be obtained. Ten cars of this improved type have been delivered to the company and are now being tested out in Columbus. When the trial trips are completed the cars will be put into service.

CORNS, CORNS, CORNS.

Tender corns, painful corns, soft corns, bleeding corns, every kind of corns that other remedies fail to cure, that's a good many, yield to Putnam's Painless Corn Extractor. Used 40 years in many lands. Largest sale in the world. Putnam's Painless Corn Extractor. The name, you see, tells its story. It removes corns and does it painlessly, but here is a pointer: Be sure you get Putnam's. Sold by druggists, price 25c. Manufactured by N. C. Polson & Co., Buffalo, N. Y.

A. L. Rawlings has on hand some beautiful RAWLINGS PIANOS. Go and see them. They are worth seeing, worth hearing, and worth having. 7-14dtf

Constipation causes headache, nausea, dizziness, lassitude, foul palpitation, thirsty pimples, grime, sickness, weaken the bowels and don't cure. Doan's Regulets act gently and cure constipation. 25 cents. Ask your druggist.

Special showing of "what's what in shirtdom" at Hermann the Clothier 2t

J. N. PUGH & CO.

Local Bank Stocks For Sale

NEWARK TRUST BUILDING

TELEPHONES:
Citizens 495 Bell 495-K

Vacation and Taxes

Don't miss the fun or allow the latter to become delinquent: get the money from us.

Repay us on our Building and Loan plan of easy weekly or monthly payments, as you desire.

Loans made on Household Goods, Pianos, or any good chattel security. Call, Write or Phone

N. Y. Finance Co.

11½ N. Second st. Cit. phone 695

Sunday Excursions VIA B. & O. R. R.

Wheeling - - - - - $1.75
Train Leaves 7:35 a. m.

Columbus - - - - - 75c
Good going and returning on all trains.

SUNDAY, JULY 17

In Woman's Realm

On Wednesday evening of this week the members of the Omega club chaperoned by Mrs. J. W. Frenier and Mrs. J. H. Sharritt betook themselves to the log cabin east of the city, where the time was spent in dancing and other amusements. Refreshments were served during the entire evening.

These present were: Misses Nellie Frenier, Lillian Dennelsbeck, Frances Sharritt, Cretia Priest, Maude Jarvis, Toddie Thomas, Anna Dennelsbeck, Beatrice Orr, Messrs. Wayne Day, John Schenk, Clyde Kelley, Howard Fisk, Taylor Kussmaul, Frank Litton, Eppie Frenier, and Henry Lacwendick.

Mrs D. P. O'Day, Misses Bessie O'Day and Bessie Baker, Minnie Wise and Louise Haubrich made a very pleasant trip from Zanesville to Pittsburg by water. All have returned except Miss Wise who remained in Pittsburg for a further stay. Miss Haubrich remained in Newark, the guest of her sister - Ohio State Journal.

The Centum club held its fourth dance of the summer series at the Glass pavilion Buckeye Lake on Tuesday evening and dancing was enjoyed from eigth-thirty until eleven-thirty o'clock. Punch ws served during the evening; and at a late hour all partook of a dainty luncheon.

Among the dancers were: Messrs. and Mesdames W. K. Daugherty, C. C. Grimm, J. H. Fuller, Charles P. Duffey, J. D. Hohl, H. R. Rogers, D. M. Thompson, J. F. Cherry, H. H. Shauck W. L. Lewis, Thomas W. Tabler, E. V. Prior, M. Frasher, H. H. Harris, P. H. Alspach, S. V. Swan, J. L. Worth, George T. Stream, Mrs. George Helpy Misses Edna Wagenheim, Josephine Hilliard, Mabel Alward, Anne Brunner, Lillian B. Larason, B. Graham, Valeria Pickering, Mary Larason, Emma Kammerer, Amy Alspach, Nellie Diamond, Elizabeth Weisgerber, Cora Doyle, Ruby Seward, Messrs. Carl T. Myer, J. V. Hilliard, G. W. Bover, Harold Hartsborn, W. W. Skinner, E. H. Metz, Paul Larason, Charles Wagenheim, F. W. Wolverton, B. M. Brunner, Ross Davidsen C. M. Johnson, Maurice Kent and Frank Neighbor.

Mrs. G. W. Crawford, assisted by Miss Stella Crawford, entertained a number of friends with a dinner at noon Thursday at her beautiful suburban home in the Sharon Valley, complimenting Mrs. Richards and daughters, Florine and Alice of Emporia, Kansas.

Pink carnations, foliage and many flowers that are in season formed the chief decorations and covers were spread for the following guests. Mrs. Richards, Miss Florine and Alice Richards, Mrs. Angus Grove, Miss Stella Crawford, Mrs. James E. Jones, Mrs. George Steffee, Mrs. M. Hartshorn, Mrs. H. Richards, Mrs Charles Hartshorn, Mrs William Hall, Mrs Eugene Hartshorn, Mrs. M King, Mrs. Thomas D. Owens, Mrs. J. C. Campbell, Mrs. Willis Fulton, Mrs. Dent and Mrs. Anderson of Chicago, Ill.

Mrs. Caris Kammerer, one of the best known and most highly esteemed women of this city, was tendered a most enjoyable surprise by a number of her most intimate friends calling on her at her home, 66 South Fourth street, on Thursday night, and assisting her in celebrating the anniversary of her birth. The evening was spent in having a most enjoyable time and in the discussion of the refreshments that were served.

Among those who were present were Mr. and Mrs. M. Haag, Mr. and Mrs. C. Gleckler, Mr. and Mrs. J. M. Bell, Harry Roe, Mr and Mrs. Herbert Hogle, Mr. and Mrs. Oscar Morgan, Mrs. Rachel Thompson, Miss Minnie Siegel, Master Kenneth Bell, Mabel and Mildred Morgan. Mrs. Kammerer was the recipient of quite a number of handsome and useful presents.

Miss Louise Elliott of Hudson avenue entertained her friends most delightfully on Thursday afternoon with a garden party from three until six o'clock. The porch of the Elliott residence was decorated with ferns and potted plants and on the lawn under the shade trees rugs, hammocks and cozy corners were arranged for the comfort of the guests. The afternoon was spent in sewing followed by the serving of a delicious two course luncheon.

Miss Elliott's guests were Misses Lenora Phillips, Corinne Miller, Lorena Miller, Hannah Sullivan, Katherine Sedgwick, Helen Inoman, Helen Chase, Lemaine Moore, Ruth Buckett, Bessie Gallagher, Mary Maholm, Mary Follett, Ruth Winternute, Ruth Henderson, Mabel Jones, Louise Jones, Anna Sprague, Dorothy Edmiston, Carrie Zentmyer, Ruth Moore, Bertha Latimer, Mabel Smucker, Annette Besuden, Helen Blood, Grace Wilson, Eleanor Beecher, Mary Sherwood Wright, Blanche Bline, Elizabeth Sohn, Helen Beard, Miss Irene Williams of Cambridge, and Miss Alice O'Daniel of Granville. Mrs. J. R. Snook, and Miss Nellie Flory of Granville assisted Mrs. J. D. Elliott in entertaining the young people.

Miss Gladys Emerson of Pittsburg, Pa., formerly of this city, is in Newark to attend the Leach-Dodson nuptials which will be solemnized next week at the home of the bride's parents in Wing street. Miss Emerson is the honor guest of Miss Dodson.

HARTER-BONIFIELD.

A very pretty wedding occurred at the New Lexington M. E. parsonage last Wednesday morning, June 6. The contracting parties were Mr. Earle Harter, son of A. E. Harter, one of the hustling business men of Hebron, and Miss Margaret Ethel Bonifield, daughter of the late David Bonifield of near Zanesville. The ceremony was witnessed by the bride's sister Mrs C. H. Miller and brother Lewis Bonifield and wife, all of Zanesville, and the groom's parents, Mr. and Mrs A E Harter of Hebron. The happy couple will reside at Newark where Mr. Harter holds a lucrative and responsible position. Rev. D. S. Priest, who tied the nuptial knot, has been a personal friend of the senior Mr. and Mrs. Harter since their school days, and greatly appreciated the privilege of officiating at the marriage of their only son and his accomplished bride.

FULTZ-BURTON.

Mr. Harry Fultz of Toledo and Miss Catherine Burton of East Newark were married at the parsonage of and by Rev L. P. Franklin, Thursday evening at 7 o'clock. The bride is a charming young woman with a host of friends and was a member of the choir of Trinity Episcopal church. The happy couple left Friday morning for Toledo, in which city they will make their future home.

TOMORROW'S MENU

BREAKFAST.
Fruit
Cereal, with Milk Eggs Sur Plat
Grilled Bacon
Coffee Cake Coffee

LUNCH.
Irish Stew String Beans
Blackberry Shortcake
Iced Chocolate

DINNER.
Corn Soup
Roasted Fillet of Beef
Mushroom Sauce
Asparagus on Toast
Cherry Salad Ginger Ice Cream
Chocolate Cream Cake
Coffee

Recipes for July 16, 1910.

Chocolate Cream Cake — Beat together for twenty minutes the yolks of four eggs and two cupfuls of sugar; add one teaspoonful of vanilla and mix in carefully two cupfuls of flour; add one-half of a cupful of cold water, and one-half of a cupful of flour mixed with one heaping teaspoonful of baking powder. Cut in the whites of the eggs, which have been beaten to a stiff froth, and bake in three layers.

Chocolate Cream Filling Beat together one heaping tablespoonful of cornstarch, the yolks of five eggs and one-half of a cupful of granulated sugar; stir in gradually one pint of scalded milk, turn into a double boiler and cook stirring continually until it thickens. Add three squares of chocolate, which has been melted over hot water, and one teaspoonful of vanilla, and when cool spread between the layers of cake.

WOMAN'S ARREST STARTED RIOT

Akron, July 15 — The arrest of an intoxicated colored woman at a negro picnic at Silver Lake park today started a riot that the police had difficulty in quelling. A large number of the 1200 picnickers attempted to take the woman away from the police but were driven back. The picnic was given by the United Order of True Reformers of Cleveland.

CARROLL'S

Are you sharing in the exceptional values to be had here now?

Are you taking advantage of the price concessions we've been able to pass along to our trade?

It isn't necessary to get the usual store kinds when the "Carroll" sort can be had so cheaply!

A comparison of values will readily convince you of this if you haven't already found it out.

CARROLL'S

Are Holding a

July Clean-Up Sale of Outer Garments

INCLUDING

Tailored Suits—Of Serge, Broadcloth, Etc.

Dresses—Of Dimities, Lawns, Linens, Etc.

Waists—Of Lingerie, Lace, Linen, Etc.

Separate Skirts, Silk Petticoats and Undermuslins

JOHN J. CARROLL

LACE COATEE.

Here is an idea for the girl who is clever with her crochet needle. The above waist is soft white chiffon, with a deep belt of black satin, matching the wide bands on sleeves. The little coatee opening over this blouse is of hand-crochet lace. Frills of fine white lace finish neck and cuffs.

ROOSEVELT AT KNOXVILLE.

New York, July 15—Col. Roosevelt will make a speech on conservation at the Appalachain exposition in Knoxville, Tenn., on October 7 according to his promise to a delegation of Tennesseans today.

The members of the Te Alca club and a few friends are today enjoying an outing and picnic supper at Buckeye Lake Park.

The impecunious lodger says the weather is almost as unsettled as his board bill.

No, Maude, dear, we shouldn't say that having bow legs gives a man an arch look.

The world is apt to snicker when a cooking school teacher suffers from dyspepsia.

Suspicious.

"Let me show you 'Love Letters of Wise Men,'" said the clerk in the book emporium.

"Are they signed?" asked the cautious bookworm.

"Yes, indeed, every one of them."

"Then they must be forgeries. Wise men never sign their names to love letters."—Chicago News.

The High Water Mark.

Mrs. Robinson—And were you up the Rhine? Mrs. De Jones (just returned from a continental trip)—I should think so, right to the very top. What a splendid view there is from the summit!—New York World.

An Unwelcome Discovery.

Post—I discovered today that Parker and I have a common ancestor. Mrs. Post (a Colonial Dame)—For goodness' sake don't tell any one!—Brooklyn Life.

In the hands of many wealth is like a harp in the hoofs of an ass.—Martin Luther.

Never can tell when you'll mash a finger or suffer a cut, bruise, burn or scald. Be prepared. Dr. Thomas' Electric Oil instantly relieves the pain—quickly cures the wound.

"SIGNAL" Union-Made Shirts at Hermann the Clothier. 21

CHIC DAY COSTUME.

One of the prettiest features of the season's fashions is the veiling of bodice and upper part of skirt with semi-transparent ninon, through which the design on underneath dress is distinctly seen.

A charming example of this style is white dotted black satin foulard, the tunic of black ninon edged with a band of the material. Black satin ribbon is used for the girdle and band across front creating a joining for the little jacket. Collar and cuffs are of Irish crochet lace. The sleeves cut in one with the bodice, after the prevailing fashion run to elbow, where there is a turned cuff.

A puff of ninon on a band of the material joins the upper sleeve to cuff of lace.

This idea would be equally effective carried out in dark blue or brown foulard.

It is just as well to bear in mind that Opportunity isn't an habitual knocker.

The secret of success is to let the other fellow take the chances.

"SIGNAL" Union-Made Shirts at Hermann the Clothier. 21

Doing Something Worth While.

Rather a remarkable compact between two brothers was brought out at a dinner given in New York recently to Herrick, who has invented what appears to be a successful rotary engine.

When the two brothers graduated from college they made a compact that one should devote his life to the discovery of something worth while, and that the other should work to secure the money to further the discovery.

The compact has now borne fruit. One has invented the rotary engine, the dream of engineers for a hundred years, and which will mean more to the world than the discovery of gold; the other has backed financially all the brother's studies and experiments to the tune of several hundred thousands of dollars.

The one who invented the engine is the one who is considered by the world to have done something worth while. The dinner was given to him, at which the country's foremost men were present. He was toasted and lauded. His name will go down in history as one of the great inventors of his age.

But how about the other, the man who toiled daily to procure the money to make his brother's work possible? He may arouse a little passing comment and be given momentary praise. But in a year his part in the work is forgotten by the world. But hasn't he, quite as much as his brother, done something worth while?

We are too prone always to give our praise only to the one who stands in the limelight. But usually there is some silent, lowly worker who has helped to make the other's success possible. And his work is just as worth while as is the first's.

Every work is worth while that helps the world forward. If this standard were generally recognized, there would be less discontent and fewer failures in the world. But doing something worth while with most of us means getting into the limelight. And if we cannot do this, we are unhappy; or by trying to do it, we fail.

The brother who made the money probably could not have invented the engine. He knew this. And he had the good sense to know also that using his abilities to make the money necessary to the work was just as worth while as inventing the engine. So he sanely went to work to do what he could do.

It is a great discovery, not only great as regards the invention, but great also that the better and higher view is coming of what is worth while.

Barbara Boyd

The Wholesome Baking Powder

DOES NOT CONTAIN ALUM.

"Is it wholesome" is the first question to be considered in selecting an article for food.

Rumford Baking Powder is wholesome because it leaves in the food nothing but what is found in a grain of wheat. It has received the highest commendation of physicians and chemists of world wide reputation.

The baking powder that excels all others in wholesomeness, baking efficiency and economy is

RUMFORD

July Clearance Sale

F. L. MERIDITH & CO.'S
Low Price Shoe Store
35 West Main Street

1-4 Off on Shoes
1-3 Off on Clothing

Extra low prices on all Shoes, Oxfords and Pumps, Clothing and Hats.

GET THE BARGAINS

F. L. MERIDITH & CO.
35 West Main Street

You Have Tried the Other Thing--Now
TRY SAVING
That is the Thing That Always Pay
Let Us Serve You 4 Per Cent Interest on Savings.
THE NEWARK TRUST CO.
(Absolute Security.)
Capital $200,000.00. Surplus $100,000.00

T. L. DAVIES

DON'T MISS IT

The Big Announcement of Our

July Clearance Sale

Is on Page 8 of This Issue

Look through the paper until you find it, then read every line. Remember this big sale STARTS TOMORROW MORNING and continues two weeks only.

T. L. DAVIES

FOR BARGAINS READ THE WANT COLUMNS

THE
NEWARK DAILY ADVOCATE
Published by the
ADVOCATE PRINTING COMPANY

J. H. NEWTON, Editor.
O. H. SPENCER, Manager.

Terms of Subscription:
Single Copy ..... 2 cts
Delivered by carrier, per week..10 cts

If Paid in Advance:
Delivered by carrier—one month $ .40
Delivered by carrier—six months 2.25
Delivered by carrier—one year.. 4.50
All subscribers who arrange to pay at the office are subject to a call from the collector if payment is not made when due.

Terms by Mail:
(Strictly in Advance)
One month ..... $ .35
Three months ..... .85
Six months 1.75
One year 3.00
All subscriptions discontinued at end of time for which they are paid unless renewed before expiration.

ADVOCATE PHONES.
Independent Branch Exchange.
When one number is busy call on other
Editorial Department 59
Business Office 81
Bell.
Editorial Department 59
Business office 59

MEMBERS SELECT LIST OF OHIO DAILY NEWSPAPERS.
New York Office—116 Nassau street. Robert Tomes, Eastern representative

Entered as second class matter March 20, 1882, at the postoffice at Newark, Ohio, under the Act of March 6, 1879.

July 15 In American History.

1776—"Mad Anthony" Wayne's force captured Stony Point, on the Hudson.

1883—Charles Haywood Stratton (Tom Thumb), famous dwarf, died; born 1838.

1903—Mrs. James G. Blaine, widow of the famous statesman, died; born 1827.

ASTRONOMICAL EVENTS.

(From noon today to noon tomorrow.) Sun sets 7:26, rises 4:38; moon sets 12:16 a. m.; 3 a. m., planets Mercury and Neptune in conjunction; 11 a. m., planet Uranus in opposition with the sun, 180 degrees distant either direction; Halley's comet distant 156,825,000 miles.

CENTRAL COMMITTEE MEETS JULY 16TH

The Democratic Central Committee will meet at the convention room of the court house on Saturday, July 16 at 2 p m for purpose of appointing an executive committee and transacting any other business that may come before said meeting. A full attendance is desired.

F. E SLABAUGH, Chairman.
ARTHUR BOLLWINE, Secretary.

A. L. Rawlings says if agents tell you that the Smith & Nixon and Rawlings Pianos are not first class, don't believe them, as they are not truthful. 7-14dtf

It isn't until a man is in love with a girl that she feels privileged to make a fool of him.

Democratic State Ticket

For Governor
JUDSON HARMON.
For Lieutenant Governor
ATLEE POMERENE.
For Secretary of State
CHARLES H. GRAVES.
For Treasurer
D. S. CREAMER.
For Attorney General
TIMOTHY S. HOGAN.
For Judges of Supreme Court
JAMES JOHNSON,
MAURICE H. DONAHUE.
For Clerk of Supreme Court
FRANK McKEAN.
For Dairy and Food Commissioner
S. E. STRODE.
For Board of Public Works
AARON STATES.
For State School Commissioner
FRANK W. MILLER.

Democratic Congressional Ticket

For Congress
W. A. ASHBROOK.

Democratic State Senatorial Ticket.

C. W. MILLER,
Licking County.
W. F. HAAR,
Delaware County.

Democratic Judicial Ticket

For Circuit Judge,
ROBERT S. SHIELDS,
of Canton, O.

Democratic County Ticket

Representative
W. D. FULTON
Prosecuting Attorney
PHIL B SMYTHE
Sheriff
WILLIAM LINKE
Treasurer
J. W. RUTLEDGE
Recorder
J. M. FARMER
Auditor
C. L. RILEY
Commissioners
JOSEPH BROWNFIELD
S. I. TATHAM
G. T. TAVENER
Clerk of Courts
EDWIN M. LARASON
Surveyor
FRED S. CULLY
Infirmary Directors
JAMES REDMAN
FRANK R DUDGEON
PETER BRUBAKER
Coroner
DR. W. E. WIYIARCH

There are hundreds of good things to be said of Newark. Let's say them.

The State Board of Charities will meet in Newark October 18-22, bringing 700 or more people here. Let us begin to think of entertaining them and showing them real Newark, not the Newark that has been pictured the past few days.

Mayor Ankele appreciates the support and encouragement he has received from the Newark press and people, and he is determined to do his best towards following the wishes of the people in the enforcement of the law.

Newark's possibilities are great, greater now than ever, because the people are determined to do something. Concerted action wins. First, the clean up; then the development and growth. The enforcement of the law is the proper way to begin.

Following the expressed wishes of the new administration, the Advocate is not publishing the names of arrests that are now being made. This newspaper will not willingly place a single obstacle in the way of the officials in their effort to bring the guilty to justice, but will assist in every possible way.

The resignation of the late mayor closes the chapter. It can and will do no good to deal in personal abuse or in harsh criticism. What Newark needs is to forget as quickly as possible the past and turn to the future which even at this hour is bright. The people are demanding better things, and when the people are united as they are today, results are sure.

Now is the time for the people to be calm. Let's inject some sound business sense into the situation. Let us insist that the public officials conduct the city's affairs as they, as directors and officers of a private corporation, would conduct its business. Let's make Newark's administration "safe and sane".

The news from Newark since July 8th crowded Jeffries and Johnson off the first page of every newspaper. Everybody who reads knows of the Newark tragedy, and millions who, perhaps, never before heard of Newark, now know where the city is located on the map. It is true the advertising has done Newark no good, but has done great harm. It may yet be turned to the city's advantage if the men of Newark will only grasp the opportunity.

Beyond doubt the commercial, political and moral interests of Newark demanded the resignation of Herbert Atherton, and Mr Atherton, though urged by many to fight to the end, wisely yielded to the persuasion of his friends, who rightly advised him to send his resignation as mayor to the City Council. Many are inclined to abuse the man, but nothing can be gained by such a course except to inflame the public mind and further agitate an already excited people. It is time now to forget the past so far as possible and look to the future.

A preposterous story was sent from Columbus and widely published to the effect that Mayor Atherton appeared upon the public square after the lynching, and actually took hold of Etherington's hand. This is on a par with a statement published in a Cleveland paper which said Judge Seward is holding court with a Winchester rifle placed across his knees for protection.

The truth paints Newark black enough, but when irresponsible writers wholly disregard the facts and let their imagination run wild, the printed pages of some newspapers give Newark a blow heavy but unwarranted. It is time to get the newspapers to stop printing lies and publish some of the better things about Newark. Many good things can be said even now.

W. D. FULTON NOW PRESIDENT CITY COUNCIL

The elevation of John M. Ankele to the office of Mayor of Newark

W. D. FULTON.

makes W. D. Fulton Vice Mayor and president of the Newark City Council, the office that Mr. Ankele previously held.

The next meeting of the city council will be held Monday evening, July 18 at which Mr. Fulton will preside. It is probable that a president pro tem will be elected Monday night. The vacancy caused by the changes may or may not be filled on Monday.

Mr. Fulton has had much experience in local legislation matters and is well fitted to preside over the deliberations of the Newark law making body.

LAW GOVERNING MOB VIOLENCE

There having been some discussion of the law governing the use of militia during a tumult or riot, the Advocate prints the language of the statute as follows:

Section 3096. (When militia is required to aid civil authority). Whenever, in any county, there is a tumult, riot, mob, or any body of men acting together with intent to commit a felony, or to do or offer violence to person or property, or by force and violence to break or resist the laws of the state, or there is reasonable apprehension thereof the commander-in-chief, the sheriff of the county, the mayor of any municipal corporation therein, or a judge of any court of the state or United States may issue his call to the commanding officer of any regiment, battalion, company, troop or battery, to order his command, or any part thereof, describing the same, to be and appear, at a time and place therein specified, to act in aid of the civil authority. (62, v. 70, Par 45; S & S 158; S. & C. 457)

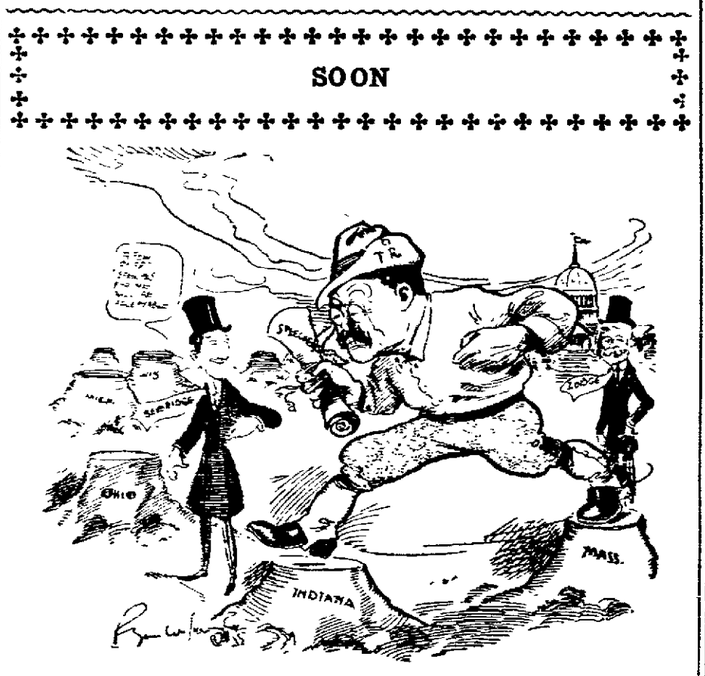

T. R. will soon take the stump for Beveridge, Lodge and others.—News Item.

MEETS WITH APPROVAL.

The county commissioners met at Newark Saturday and issued a proclamation, offering $1,000 reward for the arrest and conviction of the ringleader or leaders of the mob that murdered young Etherington Friday night.

The action of the commissioners is commendable and will meet with the hearty endorsement of every law-abiding citizen. Here's hoping the reward may be collected'—Pataskala Standard.

WE WILL THANK YOU.

The movement for a house cleaning over in Newark has started. It is hoped that the agitation will be a thorough one and that the busy little city can get into good condition.—Delaware Journal Herald.

A NEIGHBOR'S OPINION.

Newark is cleaning house in earnest and both the papers there are supporting the new administration nobly. Both law and justice are bound to prevail. Zanesville Signal.

A. L. Rawlings says musical lovers everywhere are writing for his First Buyer's Proposition. Why not you? 7-14dtf

"Had dyspepsia or indigestion for years. No appetite, and what I did eat distressed me terribly. Burdock Blood Bitters cured me."—J. H. Walker, Sunbury, Ohio.

Ivory Soap is the standard by which all other soaps are judged.

Some soap manufacturers claim that their product is "as good" or "as pure" or "as cheap" as Ivory.

Possibly it is. But neither you nor any other sensible woman will bother with the "as good" kind! You want *real* Ivory Soap; not an imitation.

Ivory Soap . . 99 44/100 Per Cent. Pure

$1000 REWARD OFFERED

Be it resolved by the Board of County Commissioners of Licking County, State of Ohio, that a reward of $1000 be offered for the detection, apprehension and conviction of the persons or parties conected with or responsible for the lynching and killing of one Carl Etherington in the city of Newark, Ohio on July 8, 1910.

Said reward to be paid out of the county fund to the person or persons earning the same upon satisfactory proof being furnished to the said Board of County Commissioners.

GEORGE T. TAVENER,
S. I. TATHAM,
J. E. BROWNFIELD,
County Commissioners.

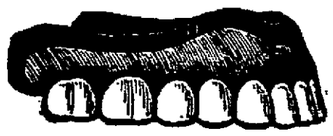

Vacation Hints

Don't go away on your vacation with your teeth in bad shape.

It will spoil your enjoyment. May mean toothache when you should, of all times, be free from such agony.

Besides, you want to make a good impression among new acquaintances—and one essential to this is to have attractive teeth.

No matter what your teeth troubles are, we are thoroughly qualified to take care of them. Don't put it off. Come at once.

SHAI & HILL

S. E. COR. SQ.—Both Phones, Open Evenings—Lady Attendant

ALWAYS INTERESTING CLASSIFIED COLUMNS

Three lines, three times, 25c.

Use Advocate Classified Ads if you want quick results.

HAIR WHITE AS SNOW

Restored to Natural Color with One Bottle of

WYETH'S SAGE AND SULPHUR HAIR REMEDY

The Only True Hair Restorer, Tonic and Rejuvenator

ALMOST A MIRACLE

My hair was as white as snow when I commenced using Wyeth's Sage and Sulphur Hair Remedy. One bottle restored my hair to its natural dark brown color. As I am now 70 years old, I consider the result most remarkable. It is an agreeable and refreshing hair dressing, keeping the hair soft and glossy, without being in the least greasy or sticky.

WM. WESTLAKE,
210 West Main Street, Rochester, N. Y.

Why hesitate when WYETH'S SAGE AND SULPHUR HAIR REMEDY is daily producing just such results?

After years of study and analysis of the hair, we have been able to produce an ideal Hair Tonic and Restorer, which contains an actual constituent of hair, combined with ingredients of recognized merit for treatment of hair and scalp diseases. It makes and keeps the scalp clean and healthy, gives life, strength and lustre to the hair, and restores faded and gray hair to natural color.

No matter how long and thick your hair is, WYETH'S SAGE AND SULPHUR HAIR REMEDY will make it longer and thicker. It will remove every trace of dandruff in a few days, stop falling in one week, and start a new growth in from one to three months.

These are facts that have been proven in scores of cases. WYETH'S SAGE AND SULPHUR HAIR REMEDY is guaranteed to do all that it is claimed to do or the price will be refunded.

50c. AND $1.00 A BOTTLE AT ALL DRUGGISTS

If Your Druggist Does Not Keep It Send 50c. in Stamps and We Will Send You a Large Bottle, Express Prepaid

Wyeth Chemical Company, 74 CORTLANDT STREET NEW YORK CITY, N. Y.

FOR SALE AND RECOMMENDED BY FRANK D. HALL, DRUGGIST

THE BIG STORE'S
Annual July Clearance Sale
Continues With Increased Interest

Many Are Taking Advantage of The Good Values Now Being Offered at Low Clearance Prices

Exceptional Bargains for Saturday

10c and 12 1-2c Dress Ginghams ..... 5c yd
Cotton Challies ..... 3c yd
Linen Torchon Lace up to 2 1-2 in. wide..... 3c yd
Children's 10c Fast Black Stockings ..... 15c pr
12 1-2c and 15c Linen Finished Suitings .... 7c yd
42x36 in. Pillow Cases, 15c values for .... 9c each
5c Cotton Huck Toweling ..... 3c yd
11c Hill's Bleached Muslin ..... 8c yd
Up to 25c Ladies' Neckwear, odd lot Jabots, Stock Collars, Dutch Collars, choice ..... 5c each
18c Mercerized Foulards ..... 7c yd
75c and 98c Shedwater Foulards ..... 39c yd
17c Crash Suitings, all colors ..... 10c yd
Mennen's Talcum Powder, standard price 25c for ..... 10c box

25c and 39c Collar Pins, Belt Pins and Brooches for ..... 10c each
25c Barretts and Back Combs for 10c
10c Hat Pins for 5c
25c Pearl Hat Pins for 10c
Pearl Buttons ..... 1c doz
Ladies 39c Silk Lisle Hose ..... 27c pr
Up to $2.50 White Lingerie Waists for 98c
Silk Dresses at ..... One-Half Price
Tailored Wash Suits at ..... One-Half Price
98c Waists for 57c
75c Corset Covers ..... 17c each
75c Gowns for 59c
50c Corset Covers 39c
$1.98 White Underskirts for $1.37
All odd lots Muslin Underwear ... One-Half Price
Individual Huck Towels ..... 3c each

Full Size Turkish Towels ..... 10c each
10c and 12 1-2c Figured Lawns ..... 5c yd
Men's Work Sox ..... 5c pr
$1.00 Bed Spreads 77c
12 1-2c Bleached Cambric ..... 9c yd
Standard Apron Ginghams ..... 5c yd
San Silk, all colors ..... 2 for 5c
Darning Cotton, black or tan ..... 1c spool
Basting Cotton, 500 yd. spools for 3c
25c Bleached Table Damask ..... 17c yd
Men's $1 and $1.25 Shirts for 59c
18c and 25c White Goods ..... 11c yd
40 in. Victoria Lawns, 18c quality for ..... 11c yd
45 in. Persian Lawn, 25c quality, for ..... 19c yd
64 in. Mercerized Table Damask ..... 39c yd
Men's 39c and 50c Fancy Sox ..... 25c pr
$1 Patent Tension Shears 39c

WE HAVE RECEIVED TWO MORE CASES OF THOSE CALICO SHORT LENGTHS, 5 TO 20 YARDS. ONE CASE GOES ON SALE AT EIGHT O'CLOCK TOMORROW MORNING; THE OTHER CASE WE WILL HOLD UNTIL TWO O'CLOCK TOMORROW AFTERNOON IN ORDER THAT OUR OUT OF TOWN CUSTOMERS MAY SECURE PART OF THIS UNUSUAL BARGAIN.

The Price is 2½c a Yard

The Powers, Miller Co.
NEWARK'S BIG DEPARTMENT STORE

WE HAVE RECEIVED TWO MORE CASES OF THOSE CALICO SHORT LENGTHS, 5 TO 20 YARDS. ONE CASE GOES ON SALE AT EIGHT O'CLOCK TOMORROW MORNING; THE OTHER CASE WE WILL HOLD UNTIL TWO O'CLOCK TOMORROW AFTERNOON IN ORDER THAT OUR OUT OF TOWN CUSTOMERS MAY SECURE PART OF THIS UNUSUAL BARGAIN.

The Price is 2½c a Yard

Woman's World

Duchess of Roxburghe a Favorite of New English Queen.

DUCHESS OF ROXBURGHE.

The Duchess of Roxburghe, who was May Goelet of New York, and the Duchess of Buccleuch are warm friends of Queen Mary of England. The story goes that they will aid the present queen in ridding the court of men and women who enjoyed the favor of King Edward VII., but who ordinarily would not be received in select social circles. "The free and easy" members of King Edward VII.'s court, it is said, are doomed to social oblivion, and the former Miss Goelet will assist in the revision of the court list. The Duchess of Roxburghe occupies an enviable position. She was admired by King Edward VII., but for several years has been a warm friend of the woman who now is queen. She and her husband associated much with the Prince and Princess of Wales, and the four found much in common. Though as Princess of Wales the present queen seemed to care little for society, she already has shown a stern mind and a thorough appreciation of the social problems ahead of her and has assumed with much vigor the management of the court ceremonies.

A Guessing Luncheon.

Girls who want to give clever midday feasts to their friends should try a guessing luncheon, in which all or many of the dishes are given names.

Every guest is given a chance to find out what the food is before the feast is served. Cards are handed around and small pencils. There are a dozen or more sentences written on the card, each of which stands for a food. The one who guesses the most of these correctly is awarded a prize. It is not necessary to serve the food; it is only necessary to guess it. A jumble would result if the hostess served the luncheon which is on the card.

One of the best of these is as follows:

First.—Emblems of silence—Oysters.
Second.—The penalty of looking backward—Salt.
Third.—Made keen by its mother—Vinegar.
Fourth.—Boston diet—Beans.
Fifth.—Forbidden to Jews—Pork.
Sixth.—Emblem of stupidity—Goose.
Seventh.—Universal crown—Hare.
Eighth.—Largest part of the foot—Sole.
Ninth.—To shrink from danger—Quail.
Tenth.—Ludicrous situations—Pickles.
Eleventh.—Tailor's tool—Goose.
Twelfth.—Country of the "sublime porte"—Turkey.
Thirteenth.—One of Noah's sons—Ham.
Fourteenth.—Woman's weapon—Tongue.

Teaches Correct Speech.

A woman of culture and travel has made a glorious success teaching correct speech, says the Delineator. It is surprising how much incorrect speech there is among our educated people. They cling to provincialisms, incorrect pronunciations, wrong use of words and unmusical intonations. The southerner holds to the soft r-less utterance of his "mammy" days, the middle westerner flattens all his vowels, and the Bostonian throws his r's completely out of joint. This woman undertook to correct such errors and teach a pure, perfect English speech to a few young women. She became so successful that she was compelled to start a school of correct English, which has grown to great proportions. This particularly promising field is open in every town in America.

Mint Tea For the Nervous.

Mint has many virtues and a few vices, says the New Orleans Picayune. Well washed, the leaves pulled from the stems, slightly mashed and boiling water poured over there results a "mint tea" that is a sovereign remedy for nervous as well as stomach troubles. Served in a thin glass with cracked ice and a little sugar in it, it cools and quiets the system generally.

In preparing the mint tea the bowl is kept closely covered until the contents are cool, then strained, poured into a bottle that can be closely corked and set on ice. When wanted ice should be pounded very fine and a little sugar added if liked. Some prefer the tea unsweetened.

Read the Want Columns tonight.

FATHER IS TO GET A RED ROSE ONCE A YEAR AND A PAT ON THE BACK.

Photo by American Press Association.

Spokane, Wash., July 15.—Mothers' day has won a place among the annual celebrations in the United States, but any day in which to give father a pat on the back has not been met with loud cheers. This is not to be. It's wrong, and Mrs. J. B. Dood of Spokane, Wash., is going to make it her business to see that father gets his share of recognition at least once a year. Mrs. Dood has asked a number of Spokane friends to help her make an annual "fathers' day" worth while. Mrs. Dood favors the third Sunday in June as being the best day in the year in which each member of the family can tell father what a fine fellow he is. And in telling him of his good points he must be given a red rose, according to Mrs. Dood. Mrs. Dood has aroused the ministers of Spokane to help her make fathers' day a country wide celebration in honor of the nominal head of the family. Mrs. Dood is not in the business of selling roses; she is not seeking publicity; rather she is a good church member who thinks poor downtrodden father has a rose coming to him once a year at least. Hurrah for [illegible]

FLATTERING LETTER

Miss Esther Graef, daughter of Mr. and Mrs. Will Graef of Clinton street, is in receipt of a most flattering letter from Rev. L. G. Morony, pastor of St. Paul's church, Kansas City, where, with her parents, she visited recently. Miss Esther is the possessor of an unusually sweet voice, and the following letter shows how much her talents were appreciated in Kansas City:

"My Dear Esther—I want to let you know how much I enjoyed your solo last Sunday morning. Several of our people have also expressed themselves as having been delighted with it. You have a very sweet and pleasing voice that ought to be a source of great pleasure to your friends. We all hope to hear you again when you come for a visit.

"Wishing you every pleasure that childhood has to bring, I am, believe me, Faithfully,

"L. G. MORONY."

NEWARK TRUST CO. ELECTS DIRECTORS

At the annual meeting of the stockholders of the Newark Trust Company of this city, held this week, it was shown by the books that the institution is in a most flourishing condition. The business transacted during the past year has been the best in the history of the company, the deposits showing a large increase and the earnings also showing a big increase. At this meeting all the old directors were re-elected, being W. C. Christian, F. A. Crare, J. B. Davies, Roe Emerson, H. S. Fleck, J. S. Fulton, A. H. Nelson, F. P. Kerscher, C. C. Metz, Wm. H. Smith, A. B. Schanwecker, Edward Thomas, S. F. VanVoorhis, A. J. Wilson and E. C. Wright.

THE MARKETS

LIVE STOCK.

Chicago

Chicago, July 15.—Today's cattle receipts 2000; market steady. Prime steers $8.20 to $8.90. Stockers and feeders $4.40 to $7.75. Cows and heifers $3 to $7. Calves $6.75 to $8.50. Texans $4.65 to $5.75. Western $4.10 to $5.90.

Hogs, receipts 12,000; market steady. Light $8.75 to $9.10. Mixed $8.60 to $9.10. Heavy $8.55 to $8.90. Pigs $8.60 to $9.25. Bulks $8.25 to $8.45.

Sheep and lambs receipts 6,000; market steady. Native sheep $2.55 to $4.65. Western sheep $2.70 to $4.70. Native lambs $4.50 to $7. Western lambs $4.60 to $7.

Pittsburg.

Pittsburg, July 15.—Hogs receipts 10 cars; market active. Medium $9.55 to $9.60. Heavy $9.10 to $9.15. Yorkers $9.60 to $9.65. Pigs $9.80 to $9.85.

Cattle supply light; market steady.

Sheep and lambs, receipts light; market steady.

SUNDAY SERMON AT WOODSIDE

"The Cause and Cure of Corruption in Public Affairs," at Woodside Presbyterian church Sunday at 7:30 p. m. Everybody ought to hear this address. The preacher will deal with the subject in a way perhaps, that you are not expecting.

BLACK AND WHITE TOILETTE.

The charm of that ever beautiful combination, black and white is shown in a stunning gown of black crepe meteor, whose skirt is gracefully draped and held with a handsome jet ornament as shown by sketch. On the bodice jet passementerie and buttons are used in connection with silver dotted black net. Yoke and high stock are of ivory white point de Venise lace.

For wear with this charming toilette is a hat of white crinoline, closely covered with tucked black ninon de soie. Clustering plumes of black ostrich feathers droop over brim, which turns up on one side with a sweeping curve, and a band of black velvet encircles the crown.

The finishing touch is a shoulder scarf of white chiffon, bordered with a ruche of black marabout.

CASTORIA
For Infants and Children.
The Kind You Have Always Bought
Bears the Signature of Chas. H. Fletcher

PIMPLES

"I tried all kinds of blood remedies which failed to do me any good, but I have found the right thing at last. My face was full of pimples and black-heads. After taking Cascarets they all left. I am continuing the use of them and recommending them to my friends. I feel fine when I rise in the morning. Hope to have a chance to recommend Cascarets." Fred C. Witten, 76 Elm St., Newark, N. J.

Pleasant, Palatable, Potent, Taste Good. Do Good. Never Sicken, Weaken or Gripe. 10c, 25c, 50c. Never sold in bulk. The genuine tablet stamped C C C. Guaranteed to cure or your money back. 922

JOSEPH RENZ,
Notary Public. Real Estate and Insurance.

Office No. 7½ West Side Square, over Sample Shoe Store.
Deeds and Mortgages written. All business entrusted to me will be promptly and carefully attended to.

ALL KINDS
Roofing, Sheet Metal Work, Repair Work and Steel Ceilings
HOT AIR FURNACES

Let us give you our estimate. You will find our prices reasonable and our work the best.

Do not delay putting on roofing until wet weather sets in. Now is the time and here is the place for a good job.

We have a fine line of TINWARE, GRANITE WARE, Etc.

H. A. Bailey
Formerly of Bailey & Keeley, successor to Nutter & Bishop.
11 North Fourth St.

Wall Paper
At a big reduction for the next 30 days.
All paper will be hung for ten cents per single roll.
J. H. Lanning
Painter and Paperhanger
45 South Second St

Daddy's Bedtime Story—The Magic Pills

"Did You Mix My Pills?"

"ONCE upon a time," said daddy to Jack and Evelyn, "there was a little boy named Tommy who got into all kinds of trouble through his making mischief.

"Near Tommy's house there lived a professor, a very wise man, who was kind to children, but who was generally too busy to talk to them. One day Tommy was going past the professor's house, and he peeped in through the window to watch the professor at work. The old man was pounding something in a sort of basin. "What are you making?" asked Tommy.

"'Pills to cure people of bad habits,' said the professor, 'such as bad temper and greediness and telling fibs and so on. But I can't stop to talk to you now, Tommy, for I must go out.' So he took his hat and coat and walked out, but first he told Tommy not to meddle with his pills.

"As I told you, Tommy was very mischievous, and no sooner was the professor gone than he climbed through the window into the old man's house. He wanted to see what those wonderful pills looked like, you see. So he climbed up to the shelf in the professor's workroom and took down some boxes of the pills. Then he dropped them and mixed them all up.

"Then Tommy was frightened and did not know what to do, so he picked up all the pills and put them back into the boxes, but all the pills and boxes looked alike, so he mixed them up badly. Then he ran to his own home and did not tell any one about it.

"A few days later Tommy passed the professor's house again. The old man looked very sad, and Tommy asked him what was the trouble. Then the professor told him that some one had mixed up his magic pills and that instead of curing people's bad habits, as he had meant them to do, the pills had given people the bad habits. You see, if the professor gave a bad temper pill to a person who was not bad tempered that person became bad tempered. And the same if the person was greedy or selfish or told fibs.

"'Did you mix up my pills?' the professor asked Tommy.

"The boy was afraid to own up lest the professor punish him, so he said 'No' and ran away.

"But the professor could see that he was telling an untruth, so he made a pill to cure Tommy of telling fibs. The next time Tommy came that way the professor asked him, 'Would you like some honey?' and when Tommy said 'Yes' the professor put the pill in the honey and Tommy swallowed it.

"Before Tommy got home he turned around and ran back to the professor and said, 'I mixed up the pills, but I am very sorry.'

"Then the professor laughed and said: 'All right, Tommy. I'll make some new pills.' And he did."

TOLD IN PARAGRAPHS

MASONIC CALENDAR.

Acme Lodge, July 14, 7:30 p. m. Regular.

Newark Lodge, No. 97. Regular. Friday, Aug. 5, at 7 p. m.

Warren Chapter. Stated meeting Monday, August 1st.

Bigelow Council. Stated Assembly Wednesday, August 3. 7:30 p.m.

St. Luke's Commandery, No. 34, Knights Templar, will hold a stated conclave Tuesday evening, July 26. Work in Order of Temple.

A. L. Rawlings will give you his personal guarantee for any piano you buy from him. Save agents' profits and buy from the maker. 7-14dtf

Dr. A. V. Davis, Dentist.

Teeth extracted without pain. Office 47-C S. Third street, first floor. Phone 389. 23dtf

It Is

Cha-lyb'e-ate Spring Water that so many drink. Why? Because it is pure. Office 47-C South Third St Phone 389. 20dtf

See Gabkee's Shoe Store for Oxfords or Pumps. 320 E. Main. 13-3x

D. of V. Entertainment.

Musical entertainment at G. A. R. hall Tuesday evening, July 19, given by Daughters of Veterans. Fancy Flags and Drill Team and refreshments. Admission 10c. 11d8

Baggage and freight handling. Call the Auto Express. Citz. 1019. 7dtf

The West Side Plumbing Co.

At 56 Pine St., has removed to 118 Union street. Citizen phone 5672 White. 14d3

Plymouth Congregational Church.

Saturday, July 16, lunch 10:30 to 1:30: Fried ham, brown potatoes, beets, bread, butter, coffee, 15c: pie 5c. Supper, 4:30 to 7:30: Roast beef, mashed potatoes, gravy, string beans, slaw, jelly, bread, butter, coffee, raspberries, cake, 25c. 14d2

Pianos and Organs.

A second hand piano for $50; a good organ for $20; also new pianos at very low prices. See our stock before you buy. Sheet music, 10c. 5c. West Main St. R. I. Francis. 24f-t-f

Adams Family Reunion.

A reunion of the family of J. W. Adams and family of Columbia st. was held last Sunday and was attended by every one of their children and grandenildren, thirteen in all. A very pleasant time was had by all.

Westerner Visits Brother.

Mr. Frank H. Veach, who for many years has been making his home in California, is visiting his brother, William A. Veach, of the Newark Water Works plant, and other relatives in the city. Mr. Veach is an old Newark boy having passed his youth in this city, and he still has many old friends who are glad to clasp his hand once more. Mr. Veach has prospered to a wonderful degree in the entreprising west, and is now at the head of a big manufacturing machinery enterprise.

Public Sale.

Household goods at public sale on Saturday, July 16, at 10 a. m., at Vogelmeier's Transfer Barn, 44 S. 4th street. 14d2

Pure In Tone

Is the Lyon & Healy Piano. One price, $350, to all, whether you live in California, New York, or Florida. Address T. W. Leah, 34 Elizabeth street. 13d3

First Presbyterian Church Supper

In dining room of the church Saturday evening, July 16, from 4:30 to 7:30. Menu: Roast beef, new potatoes, gravy, new beans, beet pickles, hot biscuit, apple sauce, bread, iced tea, coffee, cake and ice cream, 25 cents. 14d2

Notice.

At the Salvation Army hall, South Fourth street, Sunday morning, July 17, at 11 o'clock, we are having a special holiness meeting, also at 7:30 p. m. a dedication service conducted by Maj. S. Witmers, of Cleveland. All are heartily welcome to attend these services. Capt. C. W. Dunn. 14d3

Crystal Spring Water.

FOR PURE SOFT SPRING WATER, delivered daily, call Bower & Bower, New phone 8981 Red. 12-4tf

A. L. Rawlings is the only dealer in Newark who is a manufacturer. You can save all agents' profits if you buy from him and on easy terms if desired. 7-11d-f

New Seed.

Kent Bros. have just received a shipment of new Turnip Seed. All kinds of late Turnip, Radish and Spinach Seed for planting now. Kent Bros., Florists and Seedsmen. 8-11-13-15

Newspapermen to Meet.

The twenty-sixth annual meeting of the Associated Ohio Dailies will be held at the Breakers Hotel, Cedar Point, on Wednesday, Thursday and Friday August 3, 4 and 5. Officers are to be elected for the ensuing year, and reports of all standing committees submitted.

Western Union Office.

Manager R. L. Rhoades of the Western Union Telegraph office says the cable and other material for his new office have arrived but he has been too busy since last Friday in sending press dispatches to move the office. Mr. Rhoades expects to get into his new office in the Arcade in a day or two.

Where Gush the Geysers.

"Where Gush the Geysers" a beautiful book just issued telling of the world's wonder, Yellowstone Park, contains an interesting story well illustrated in colors. People expecting to tour the west and others may obtain copies of the book by simply writing to Gerrit Fort P. T. M., Omaha, Neb.

Is Seriously Ill.

Miss Mary M. Yocum is lying very low at the home of her sister, Mrs. Robert Musselman, west of the city.

Dancers Attention Please!

Dancing every evening at Rigel Park. Good floor. Good music. Pavillion rented for private dances. C. F. Motz, Mgr. of Pavillion 15-2t*

Harvest is On.

The harvest has begun in earnest in the surrounding country. Some rye has been cut and a great deal of wheat, and the numerous threshing machine outfits will be busily engaged in a few days. There seems to be a scarcity of laborers and able bodied men can secure employment at $2 to $2.50 per day and board. No one need be idle at this time.

For Sale.

I will have for sale at 26 Church street, all of my tea store fixtures including a fine oak counter with mirrow front and a fine oak case about nine feet high with plate glass sides and all other fixtures for an up-to-date tea and coffee house. I will meet my customers at 26 church between 3rd and 4th street. Phone 376. J. A. Seward.

U. C. T. Meeting.

On the evening of Saturday July 16th will be held the regular meeting of the U. C. T. and at that time the order's representative, Mr. Rugg will make his report oon the Grand Council meeting. The secretary-treasurer will also make a report on the annual meeting of the National Secretary-Treasurers Association and a good attendance is desired.

Gets Fine Position.

Harry Smith, who has been in the service of the Postal Telegraph Co. in this city, has earned a well deserved promotion, having been made manager of the Coshocton office. E. W. Collins, superintendent of the company, recognized his worth and ability by appointing him to the position. Harry is probably the youngest manager in the service of the Postal Co. He is a son of Mr. and Mrs. O. A. Smith, of North street, and is very popular. He has the congratulations of all his friends.

Modern Woodmen Excursion.

Tickets now on sale by Clerk Richardson for the Woodmen excursion to McConnellsville via B. & O. and the steamer Valley Gem. Tickets limited to 300 passengers. Fare $1.00 round trip. Children 5 to 12 years half fare. Date, Thursday July 28. Leave Newark 7:30 a. m. Arrive in Newark 10:30 p. m. Afternoon in McConnellsville and Malta. Get tickets now as only 300 will be sold. Woodmen and all good citizens invited. For additional information call Woodmen office, both phones. 15d2t.

The Advocate's Strong Appeal.

Newark's business men will not only hold its good name intact before the world, but will also give the buying public, the LYON & HEALY PIANO, which is made by THE LARGEST MUSIC HOUSE IN THE WORLD. You can see and hear it in your own home without expense at ONE-PRICE if you like it at THREE HUNDRED AND FIFTY DOLLARS. That is the net CASH price, one dollar under will not be accepted, nor will you be charged one dollar over, if you are poor, and have not the cash. I treat you like a bank, if your credit is good, I can trust you on proper security. Address T. W. LEAH, the only ONE-PRICE-FACTORY-TO-HOME piano representative, that advertises the plain prices in public. 34 Elizabeth St. 15-3t*

Don't let the baby suffer from eczema, sores or any irritation of the skin. Dean's Ointment gives instant relief, cures quickly. Perfectly safe for children. All druggists sell it.

Judge and Jury.

The company should be seated in two lines facing each other, and one of the party should be elected to act as judge. Each person has to remember who is sitting exactly opposite, because when the judge asks a question of any one it is not the person directly asked who has to reply, but the person opposite to him. For instance, if the judge, speaking to one of the company, asks, "Do you like apples?" the person spoken to must remain silent, while the person who is opposite to him must reply before the judge can count ten or must, if he fails, pay a forfeit. A rule with regard to the answers is that the reply must not contain the words "yes," "no," "black," "white" or "gray." For the breaking of this rule a forfeit may also be claimed.

Big Girls and Dolls.

Some girls that were coming to be big girls gave a farewell party for their dolls, and all agreed that the guests should be henceforth laid away in bureau drawers until the appearance of the next generation. All the girls agreed and wept into the ice cream and then went home and laid away their dolls to await the next generation. And next day each one of the girls was playing with her doll again. They could not wait for the next generation.—Chicago News.

Night Thoughts.

Why does the wind lie down at night
When all the sky is red?
Why does the moon begin to shine
When I am put to bed,
And all the little stars come out
And twinkle overhead?

I see the sun shine all the day,
I gather daisies in my play,
But, oh, I truly wish that I
Could see the stars bloom in the sky!
I'd love to see the moon shine down
And silver all the roofs in town,
But always off to sleep I go
Just as the sun is getting low.

I wish the moon would come and shine
Before I go to bed
I want to feel the wind awake
When all the sky is red,
And, oh, I want to see the stars
Just blossom overhead.
—Youth's Companion.

The rolling stone may gather no moss, but it gets to be a pretty smooth proposition.

S.S.S. A GREAT TONIC AND BLOOD PURIFIER

There is one reason above all others which makes S. S. S. the greatest of all tonics, and that is because it is the greatest of all blood purifiers. Any system which needs a tonic, needs a blood purifier, for it is impure, weak blood which causes the weakened, run-down condition of the body. S. S. S. is Nature's Tonic and Blood Purifier. It is made entirely of roots, herbs and barks, which possess not only strengthening properties, but at the same time this combination of botanical juices and extracts is the most potent of all medicines for removing every impurity, poison or taint from the blood circulation. S. S. S. improves the appetite and digestion, corrects stomach disturbances and steadily and surely tones and builds the system up to perfect health. It adds to the blood the rich, healthful properties it needs, and in every way enables the system to stand the strain of the long, hot Summer months. S. S. S. cures Rheumatism, Catarrh, Sores and Ulcers, Scrofula, Malaria, Skin Diseases, Contagious Blood Poison, and all other diseases or disorders due to impure or poisoned blood. Book on the Blood and any medical advice free to all who write.

THE SWIFT SPECIFIC CO., ATLANTA, GA.

Hay's Hair Health

Positively removes DANDRUFF

By destroying the germ and loosening the small particles from the scalp. Its regular use, followed by occasional shampooing will keep the scalp in a fine, healthy condition and free from all traces of dandruff.

I have used half dozen or more different hair preparations but I find Hay's Hair Health the very best preparation I have ever used for dandruff and faded hair.

Very sincerely,
W. W. WHITE

Parrot Tavern Md. M. E. Church.

Will not soil skin or linen. Will not injure your hair. Can be used without detection.

Is not a dye.

Send 2c for books "The Care of the Hair and Skin." Philo Hay Spec. Co., Newark, N. J., U. S. A., and Toronto, Can.

REFUSE ALL SUBSTITUTES
$1 and 50c. bottles, at druggists

BRICKER'S, COLLINS & SON, ERMAN & SON, CRAYTON & CO., HALL, SMITH

"SIGNAL" Union-Made Shirts at Hermann the Clothier. 2t

SAID JOHNSON ADVISED HIM

Chicago, July 15.—Crying out "Jack Johnson told me to get all the money in the world" Jim Goldsmith, colored, who apparently is crazed by Jack Johnson's Reno victory, dashed into the bank owned by Jesse Binga, colored today slashed the latter with a razor and grabbing $300 in bills ran into the street where he was set upon by a mob and severely beaten before rescued by the police.

THE FINAL TOUCH

For the face, neck and arms —OPERA CREAM.

AT ALL DRUGGISTS, 25c.

"SIGNAL" Union-Made Shirts at Hermann the Clothier. 2t

Special showing of "what's what in shirtdom" at Hermann the Clothier 2t

Secret History.

Each player is requested to write on a card or folded paper the name of some well known woman in history or fiction or in modern life. These are dropped into a basket, and all are then asked to write upon another set of papers the names of certain men whose names and careers are familiar to the average person. These papers are put in a second basket, and both are well mixed and then passed around. Each player draws one paper from each basket and cudgels his wits to write a brief story, bringing in the names of the man and woman which he has drawn as hero or heroine.

The more impossible and ridiculous the better. One person who drew "Rip Van Winkle" and Xantippe represented Rip's wife as a reincarnation of the famous virago who made Socrates miserable.

Conundrums.

Why is a grass field like a person older than yourself? Because it is past-your-age.

Why is it absurd to call a dentist's room a dental parlor? Because it is a drawing room.

Why should you never tell your secrets in a cornfield? Because so many ears are there and they would be shocked.

Why is a very discontented man very easily satisfied? Because nothing satisfies him.

The Owl Song.

There's a wise old owl in the tree, in the tree,
And he sits quite still all the day,
And his big round eyes stare at you and at me
In the most surprising way.
Then, when all the world goes to sleep at night
And there isn't a single ray of light,
Mr. Owl wakes up, spreads his wings for flight
"To-hoot!" says the owl in the tree.

Delightful Desserts

and many other pleasing dishes can be made with

Post Toasties

A crisp, wholesome food—always ready to serve.

With fruit or berries it is delicious.

"The Memory Lingers"

A little book—"Good Things Made with Toasties"—in packages, tells how.

Sold by Grocers—Pkgs. 10c and 15c

POSTUM CEREAL CO., LTD., Battle Creek, Mich.

Advocate Want Ads

WANTED.

Field of hay on shares or for cash. J. L. Bentel, new phone 3651 West. 15-3t*

Work by a young girl to assist in housework. Call Bell phone 9081, one ring or at 86 Manning st. 14-3

Everyone to see the Educational Display at No 2 N Park, and get free booklet telling how to increase your salary. 14-3t*

10c leather beds. Don't miss your last chance to get highest cash price for your old leather beds. Will leave town soon. Please call new phone 1413 Newark Hotel, or drop a postal to B. Sabin, Gen. Del., City. 14-3t*

ANY INTELLIGENT PERSON may earn good income corresponding for newspapers. Experience unnecessary. Address Press Correspondence Bureau, Washington, D. C. 6-20d1mo*

WANTED—MALE HELP.

Experienced lunch counter man. Apply at Hotel Warden. 15-3t

Good boy 16 to 18 years to work in store. Wanted. Good address, well recommended. Address Box 7247, care Advocate. 15-3t*

Young man that has had experience in cigar business. Must have good references. Inquire of Mgr. Warden Hotel. 14-3t

Good, sober, industrious iron pattern fitters wanted immediately. Good wages. Culver & Proctor Stove Co., Peoria, Illinois. 7-14-d4t

Men to learn barber trade. Four weeks required. Best paying work within reach of poor man. Can have shop with small capital. Wages $12 to $20 weekly. Wonderful demand for barbers. Catalogue mailed free. Moler Barber College, Cincinnati, O. 9-16*

Men, skilled and unskilled. Apply at once. Buckeye Rolling Mill Co. 6-24-tf

WANTED—FEMALE HELP.

Girl for packing room. See Mr. Weigan, The Smith Shoe Factory, 11th and Jefferson sts. 14-3t

Dining room girl at Hotel Seiler. Apply at once. 15-3t

Girl to take care of baby and light housekeeping. Crescent Studio, 1st National Bank Bldg. 7-15-tf

At once, an experienced dry goods saleslady. None others need apply. T. L. Davies. 14-3t

Girl to do housework in a family of two. Inquire at 56 W. Main st. 13-3

Notices under this heading are printed at the rate of 3 lines 3 days for 25 cents.

PONGEE AND FOULARD.

The combining of two different materials is worked attractively in a gown of pale blue pongee, trimmed as shown in our cut with white dotted dark blue satin foulard. Shaped medallions of Oriental embroidery trim front of bodice and tops of sleeves—the latter formed of rather wide tucks, each held down with a covered button.

FOR SALE.

Well drilling machine. O. R. Headley, Pataskala, O. 15-3t*

Stove and bed. Inquire at 24 West Church st. 15-3t

Now is the time to buy Elberta peaches. Quality fine. Hugh Ellis, 24 W. Church st. 7-15-dtf

A good 4x5 plate camera with 6 double plate holders, two printing frames, three developing trays, tripod and leather carrying case, all for $19 if sold soon. Also a 2¼x2¼ film camera cheap. Call new phone 359. 15-3t*

Good work mare in foal, 9 years old. Chas. Abraham, Hebron, O. 14-3t*

Sow and pigs and sows to farrow. Will O'Bannon, Granville, O. Phone 974. 13-3t

Good 7 room house and barn, corner lot; buildings new; near Woodside school. Price only $2,000. J. F. Moore & Son, Trust Bldg. 7-12-tf

Inside city limits, a fine home, three acres, best repair, 6 room house, all kinds fruits. Garden land. See at once Rees R. Jones. 7-12t*

Sweet pickles 8c per doz., 2 doz. 15c. Tumbler mustard 5c a glass, just the thing for lunch basket. Saur's grocery, 45 N. Fourth st. 6-25-tf

Six room house, 1 1-4 acres ground, 6 room modern house. 3 good houses close to square. All worth the money. See me soon. F. H. Keenen, Wyeth's Bicycle store, No. 47 West Main st., or call phone 3362 white. 6-30-dtf

Eight room modern house, barn, well, cistern, city water, fruit. A bargain. Money to loan on city property. F. H. Keenen, phone 3362 White. 6-15-tf

95 acre farm, $60. Farm of 104 acres, $50. Bargains. H. P. Montgomery, Granville. Phone 1182 White. 1-23-tf

Store room on Hoover street; a bargain if sold soon. Inquire of Chas. N. Brown, P. O. box 472. 3-7tf

FOR SALE OR EXCHANGE

Seven room house, 441 N. Fourth st., for sale or exchange for small property. Inquire on Premises. 6-17-1m*

FOR SALE OR RENT

House on Tenth st. Inquire of Henry O. Norris, corner Fourth and Locust streets. 2-18-tf

$5.00 PER ACRE SAVED.

In Michigan lands by buying of us. We are right in the famous Michigan fruit and potato section. Our next excursion July 19 and Aug. 2. R. R. fare $10.90 with rebate. Write for booklet. Go now. Wanted, agents to sell lands. We have also well improved farms. Our excursion 1st and 3rd Tuesday of each month. W. H. STAGE, 210 Hayden Bldg., Citz. 4413; Bell Main 922. 7-11-mwf-1m

SELF-HEATING IRON

Alcohol Supplies the Heat Which Can Be Effectively Regulated.

An improved form of self-heating sadiron is shown herewith, the invention of a Minneapolis man. Not only does the iron keep hot for about two hours and a half at one filling of alcohol—the fuel used—but the heat can be regulated. The iron is made of good metal, tested under high pressure. In the body are the wicks and to the rear rises a cylindrical tank, which holds a half pint of alcohol. From this tank the liquid flows down to the wicks, which can be turned up or down by a key at the back. The filler plug is

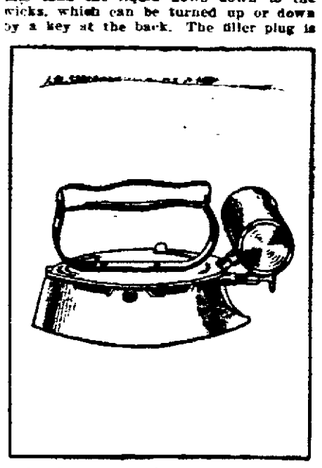

LASTS LONG AT ONE FILLING.

protected with a safety device, so there is practically no danger of explosion in any way. It takes only a few minutes to have the iron ready for use, and as the implement is said to remain heated for two hours and a half on a half pint of alcohol, it can be seen that it is not very expensive. For people who live in close quarters or who do not care to light the gas stove in the summer to heat an iron this utensil is very convenient.

AN EXPERT'S OPINION OF SKIN DISEASES.

A prominent, national expert on skin diseases whose name you are familiar with says that in all his scientific experience he has never found so hard a disease to conquer as Eczema. Yet he does not hesitate to recommend ZEMO as a most successful remedy for the treatment of Eczema, itching skin diseases, dandruff, pimples, blackheads and all other diseases of the skin and scalp. He says that not only do its curative qualities make it popular but also the fact that it is a clean, liquid remedy for external use. A great improvement over the old style greasy salves and lotions which are not only unpleasant to use but do not destroy the germ life that causes the disease. ZEMO draws the germs to the surface and destroys them, leaving the skin clear and healthy. Can be used freely on infants. Mr. T. J. Evans will gladly supply those who call with a free sample bottle of ZEMO and a booklet which explains in simple language all about skin diseases and how to cure yourself at home with ZEMO.

FOR RENT.

Two furnished front rooms for light housekeeping, on first floor or one furnished room for two gentlemen. 131 Elmwood ave. Call new phone 853. 15-3t

Small store or office room on Church street, between Hudson and Fourth st., in Manhattan block. Phone 401. 15-3t

Modern 5 room house. Bath, gas and barn. 236 Woods ave., near Granville st. Call Citizens phone 1075. 15-3t

Four rooms, part of rent for taking care of boy. Inquire 331 N. Tenth st., after 6:30. 13-3t*

Modern five room flat, second floor, cor. Third and Oak sts. S. E. Forsythe. Cit. phone 6201 West or 437. 12-tf

See that the house you buy or rent is wired for electricity. 4-26-dtf

Notices under this heading are printed at the rate of 3 lines 3 days for 25 cents.

LOST.

STRAYED

Spotted cow, black and white. Weighs 150 lbs. Return to Frank Gutridge. 13-3t*

MISCELLANEOUS.

Money to loan on long time and easy terms. Inquire of Norpell-Norpell & Martin, Rooms No's. 1, 10 & 12 Lansing block. 6-14-tf

Don't buy or rent houses that are not wired for electricity. 4-25-dtf

FOUND.

MONEY AT FIVE PER CENT.

Ohio Real Estate Exchange 6 per cent money loaned on farms. Theo. W. Brant, Trust Bldg., Newark, O. 5-14dtf.

LOST OR STOLEN

Leather handbag, containing small purse with $5 bill and change; also bankbook, keys, bracelet, receipts, handkerchief, etc. Reward if returned to 217 Wilson st. Mrs. Billow. 14-3t*

NOTICE TO CONTRACTORS.

Newark, Ohio, July 14, 1910.

The County Commissioners of Licking County, Ohio, will receive sealed bids at their office in the Court House at Newark, Ohio, until 1 o'clock p. m., August 15, 1910, for furnishing the material and performing the labor necessary for the construction of the following bridges:

Superstructure of the Clint McKinney bridge, in Newton township, also bottom paving between abutments.

Substructure of Will Cunningham bridge, Hartford township.

Hartford bridge, pavement between abutments.

Reinforced concrete arch, on F. C. King road, Union township.

Superstructure and substructure of Miller bridge, in Monroe township.

Substructure of Jersey and Johnstown road bridge, in Monroe township.

Superstructure and substructure of Pataskala bridge, in Lima township.

Superstructure and substructure of McClintic bridge, in Perry township.

Plans and specifications are on file and may be seen at the office of the County Surveyor during business hours of each day.

Contractors may submit proposals other than those on file and they will be considered by the County Commissioners.

A certified check for 10 per cent of the amount bid must accompany each proposal, as a guarantee that the bidder will enter into a contract and furnish bond within five days after the awarding of the contract.

Blank forms upon which bids must be made will be furnished upon application to the County Surveyor.

The right is reserved to reject any or all bids.

By order of the Board of County Commissioners.

C. L. RILEY, County Auditor.
FRED S. CULLY, County Surveyor. 15-Fri-4t

ATTACHMENT.

Before Geo. M. Horton, J. P., Newark Township, Licking County, Ohio.

The J. F. Cherry Co., Plaintiff.
vs.
F. T. Webb, Defendant.

On the 7th day of July, 1910, said justice issued an order of attachment in the above action, for the sum of $20.00. Trial day August 25, 1910, at 9 a. m.

THE J. F. CHERRY COMPANY.
Newark, Ohio, July 15, 1910.
15-Fri-3t

NOTICE OF APPOINTMENT.

Estate of Cephas Harter, deceased.

The undersigned has been duly appointed and qualified as administrator of the estate of Cephas Harter, late of Licking County, Ohio.

Dated this 8th day of July, A. D. 1910.

EDWIN M. LARASON, Administrator.
15-Fri-3t

TRADE MORAL—If we were all mind-readers we would have no trouble in learning what merchant's goods are best. About one in every 1,000 of us is addicted to mental telepathy. To reach the other 999 of us, Mr. Merchant must advertise. Persistent advertising in this paper will make those 999 buy. The telepathist will buy anyhow.

JOHN M. SWARTZ,
Attorney-at-Law.

Practices in all courts. Will attend promptly to the business entrusted to him. Special Attention given to collections, administrations of estates, accounts of administrators executors, guardians and trustees, carefully stated and attended to. Special facilities for obtaining patents in all countries.

Office Over First National Bank.

NewspaperARCHIVE.com

Corner Eleventh and West Main Streets

Rattenberg's Department Store

Corner Eleventh and West Main Streets

Greatest Clearing Sale we've ever held

Sale Starts Tomorrow Morning and will Last Ten Days

Extra Special--While it lasts, 8c Brown Muslin, extra heavy, per yard . . . 5c

The Biggest Event of the Entire Year

And the best time to buy enough to last you over the summer. All Summer Merchandise must be disposed of—we never carry over goods and they must go, regardless of price. There are more specials in the big sale than we have ever offered before. TAKE OUR WORD FOR IT—THE VALUES ARE THE BEST EVER PRINTED

CLARK'S O. N. T., SPOOL, 4c

Sale Starts Tomorrow Morning and will Last Ten Days

12 1-2c and 15c Dress Ginghams--they all go in this sale only, a yard 10c

MEN'S DRESS SHIRTS

50c Dress Shirts 39c
$1.00 and $1.50 Dress Shirts 85c
50c Work Shirts 39c
Men's 25c Work Suspenders 15c
10c Fancy Half Hose—3 pairs for 25c
15c Fancy Half Hose—2 pairs for 25c
10c Work Sox—4 pairs for 25c
10c Handkerchiefs—4 for 25c
Men's 50c Belts 39c
Men's 25c Underwear 18c
Men's 50c Underwear 37½c
Men's $1.50 Union Suits $1.00
Men's 25c Neckties 19c
Men's 50c Neckties 39c
Men's $2.50 and $3.00 Trousers, per pair $2.00
Men's 75c Night Shirts 50c
Men's $1.00 Night Shirts 75c

STRAW HATS AT REDUCED PRICES

BOYS' DEPARTMENT

Boys' 50c Dress Shirts 25c
Boys' 50c Knee Pants 39c
Boys' Suspenders 10c
Boys' Tennis Slippers, all sizes 50c

MUSLIN UNDERWEAR

50c Muslin Gowns 39c
$1.00 Muslin Gowns 75c
$1.25 Muslin Gowns $1.00
39c Corset Covers 25c
50c Corset Covers 39c
$1.50 Skirts $1.00
Children's 15c Pants 10c

ALL LACE COLLARS AT HALF PRICE

About 75 of $1.00 and $1.50 Short Corsets. To close them out, your choice at 50c

BOOKS—BOOKS

A lucky purchase — 500 of the well known books—Authors: Mary J. Holmes, Southworth, Reid, Ellis, Henty, Meade, Horace Alger. Regular price 50c. While they last 25c

DRY GOODS SPECIALS

Good Calico, per yard 5c
Hill's Bleached Muslin, per yard 8c
10c India Linen, per yard 6c
10c Lawns, per yard 5c
15c White Suiting, per yard 10c
12 1-2c Madras, per yard 8c
25c Pongee, per yard 10c
25c White Goods 15c
35c Persian Lawn, 45 in. wide, per yd... 18c
15c Long Cloth, 12 yards to piece $1.19
25c White Table Linen per yard 19c
50c White Table Linen, per yard 39c
65c White Table Linen, per yard 50c
12 1-2c India Linen, per yard 8c
15c India Linen, per yard 12c
12c Linen Toweling, per yard 7c
5c Cotton Toweling, per yard 3½c

CHILDREN'S STRAW HATS ALL GO AT HALF PRICE

SHIRT WAISTS

All our $2.00 and $2.50 Shirt Waists $1.00
$1.00 Linen Parasols 75c

SILKS

Guaranteed yard wide Black Silk; $1.00 value; yard 79c
39s and 50c Silks, all the latest shades; yd 25c

ALL MEN'S, LADIES', MISSES' AND CHILDREN'S OXFORDS AT REDUCED PRICES

NOTIONS—NOTIONS

One lot Good Pearl Buttons, per dozen..... 1c
10c Pearl Buttons, dozen 5c
Good Talcum Powder, box 5c
3 Spools Darning Cotton 5c
5c Box Wire Hair Pins 3c
25c Wash Belting, per yard 10c
50c Elastic Belts 25c

EXTRA SPECIAL FOR THIS SALE ONLY

50c Elbow Length Gloves; in black and white; all sizes; per pair 19c

RIBBONS—RIBBONS

25c All Silk Ribbons all colors; 4, 5 and 6 inch wide; yard 15c

EMBROIDERIES

10c Embroideries, per yard 5c
15c Embroideries, per yard 10c
39c Corset Cover Embroideries, per yard.. 25c
5c Torchon Lace 3c
10c Linen Lace 5c

LACE CURTANS

$1.00 Lace Curtains, per pair 69c
$1.50 Lace Curtains, per pair 98c
$2.00 and $2.50 Lace Curtains, per pair $1.50

RUFFLE CURTAINS

39c Ruffled Curtains, per pair 25c
50c Ruffled Curtains, per pair 39c
$1.00 Ruffled Curtains, per pair 75c

COUCH COVERS

$1.00 Couch Covers 75c
$1.50 Couch Covers $1.00

CURTAIN GOODS

All 25c Curtain Goods, white and in colors; per yard 12½c

GIRLS' GOODS

25c Dresses 19c
50c Dresses 39c
65c Dresses 50c
$1.00 Dresses 75c

LADIES' LINEN WASH SKIRTS

$1.50 Skirts 95c

HOSIERY

One lot Ladies' Lace Hose; black and colors; worth up to 39c a pair; this sale, per pair 19c
15c Hose, in colors, pink, blue and white... 10c
Ladies' 15c Lace Hose 10c

BASKETS

One lot Fancy Market Baskets; worth up to 60c a piece; at this sale 35c

HOUSE FURNISHING DEPARTMENT

Granite Ware Specials at 19c

Dish Pans, Water Pails, Stew Kettles, Coffee Pots, Preserving Kettles, Water Pitchers, Covered Buckets, Frying Pans, Gallon Measures, Tea Pots, Tea Kettles; your choice at 19c

Granite Ware at 39c

Worth up to 75c a piece; all first quality; Water Pails, Dish Pans, Berlin Kettles, Rice Boilers, Tea Kettles, Coffee Boilers, etc., at 37c
90c Wooden Tubs 65c
75c Tin Boilers, extra large size 59c
$1.25 Copper Bottom Boilers $1.00
60c, 70c, 80c Galvanized Tubs; choice 50c
The Best Inverted Light, complete 50c
$3.00 Lawn Mower $2.47
Clothes Baskets 39c
Four 10c Mantles 25c
5c Water Glass 1½c
10c Glass Lemon Squeezer 5c
9-Piece Lemonade Set 49c
Six 5c Iced Tea Glasses 35c
1500 Matches, per box 5c
Mason Jar Caps, per dozen..... 15c
Six Dozen Clothes Pins 5c
7-Piece China Berry Set 98c
75c China Plates 39c

SPECIAL IN CHINAWARE

One lot Cups and Saucers, Sugar Bowls, Cream Pitchers, Plates, Fruit Dishes; worth up to 50c; close them out at this sale 19c
25c Jelly Glasses; large size, with tin covers; per dozen 19c

All Cars Stop At Our Store

Rattenberg's Department Store

All Cars Stop At Our Store

DR. A. W. BEARD,
Dentist.
Trust Building—Fifth Floor. Room 501.
Telephones—Office 3121 Red. Residence 7492 White.

MEN'S Clothes — LADIES' Clothes

CREDIT

$1 WEEKLY

Pay as You Wear — Wear as You Pay

Are You Looking for Bargains?

Look these over. We need room. These prices will give it to us quickly.

Ladies & Girls Dept.

Old Price	New Price
$30.00 Cloth Suits	$15.00
$20.00 Cloth Suits	$10.00
$ 7.00 Wash Suits	$ 4.25
$ 8.00 Wash Dresses	$ 4.75
$ 2.50 Wash Skirts	$ 1.39
$ 4.50 Silk Jap Waists	$ 2.50
$ 1.75 Wash Waists	$ 1.25
$ 1.25 Wash Waists	$ 0.89
$ 7.90 Cloth Skirts	$ 4.95
$ 5.90 Cloth Skirts	$ 3.90
$ 8.50 Tan Jackets	$ 4.90

Men's & Boys' Dept.

Old Price	New Price
$28.00 Men's Suits	$20.00
$25.00 Men's Suits	$18.00
$20.00 Men's Suits	$15.00
$15.00 Boys's Suits	$11.50
$ 4.50 Child's Suits	$ 3.00
$20.00 Slip on Rain Coats	$12.00

Credit $1.00 Weekly

Larus-Altheimer Co.

46 North Fourth St.

THE CLIMBERS.

What Social Eminence Costs the Commoner in England.

My father was a laborer, and I am a lord.

When education was reserved for the rich they do not seem to have availed themselves greatly of the advantage, for many of the important discoveries, inventions and improvements we owe to the sons of the poor, and few of the celebrated writers, musicians or artists were sons of the rich.

The education I received at the public expense enabled me to obtain employment which afforded opportunities for advancement, and eventually I amassed a vast fortune.

"Society" has its scouts. They are the connecting links between the unimportant rich and the impecunious "great."

The wife of a fashionable artist sought our acquaintance. My portrait, which her husband painted, cost 1,000 guineas, but at their house we met the peeress to whose not disinterested negotiations I owe my knighthood.

That step up the social ladder cost some £20,000.

A philanthropic duchess came forward next to welcome us on the way. Her public benefactions and her private bills relieved me of a further large amount, but to compensate for this we were introduced to "society." I was elected to several clubs, and vouchers for the "royal inclosure" were accorded to us.

An impecunious but important politician later procured for me a baronetcy—for a consideration, part of which was for the purposes of the government and part he retained for himself. He is an inveterate opponent of corruption in municipal corporations.

There appears to be no inclination to interfere with free trade in titles, for subsequently I was offered, and I accepted, a peerage in return for a substantial contribution to the funds of the party.

Ability, industry and enterprise made me rich. Bribery has made me respected.

Without fees to the fashionable I should be still but a local celebrity, severely ignored by the neighboring magnates. Directly and indirectly it has cost me some £200,000 to attain social respectability.—London Truth.

It may sound like exaggeration, but a man really has almost as many buttons on a whole suit of clothes as a woman has on the back of her dress.

Read the Want Columns tonight.

GOOD LOOKING SILK COSTUME.

Changeable purple and green silk makes a stunning visiting gown, and the accompanying illustration shows an ideal model for its construction. Plain bands of silk with narrow box-plaited headings confine the fulness of skirt at hip line and knee depth; from the latter the skirt falls in box plaits to bottom. The bodice has deep revers opening an allover lace stock and chemisette, with jabot frill on left side, and trimmed with three gold buttons. An undercuff of lace falls from beneath a turned cuff of silk.

GRANVILLE

Board of Education Held Important Meeting—News of a Hustling, Thriving Little City.

Granville, July 15.—At the last regular meeting of the Board of Education, all members were present, and considerable business of importance was transacted, among which was the election of Miss Elizabeth McCafferty, as a teacher in the first and second grades. Miss McCafferty for the past three years has been employed at a teacher in the Girls' Industrial school at Delaware, and is in every way qualified for the position to which she has been called.

Mr. and Mrs. E. R. McCollum and Mr. and Mrs. Elmer Smith spent Wednesday at Buckeye Lake.

Raymond Evans of Cleveland, was in the village this week.

Mr. Dodd, head book-keeper for the Howell Provision company, is building a handsome seven room modern house on Broad with every convenience in the "Sunrise" addition.

Dorothy, the little six year old daughter of Mr. and Mrs. Frank Richards has been quite sick at the home of the parents on College street, for some days.

Mrs. H. C. Vanfleet and Mrs. L. W. Perry, who have been in Europe for the past eight weeks, a part of that time being spent in England in attendance at the National Convention of the W. C. T. U., have returned home.

Miss Effie Wilcox of Defiance, Ohio made a short visit here with friends.

Every stranger who visits Granville goes away with favorable opinions of our beautiful little town indelibly stamped upon his mind, and he imparts these opinions and impressions wherever he goes. The result is frequently seen. The old town never presented a more beautiful appearance. The streets and premises of the residents of the village have all been cleaned and beautified and everything looks cool and inviting.

Mrs. Frank Bishop, who has been seriously ill for some time, is reported as being some better at this time.

Regular services will be held at St. Luke's Episcopal church Sunday morning conducted by the Rector, A. Ramsay. Sunday school will be held at 11 o'clock. A full attendance of the teachers is urged. There will be no evening service.

The condition of Mr. Elias Johnson of Clouse's Lane, who has been seriously ill for some time, is reported as being slightly improved.

"The Lessons of the Riot" will be the subject of Rev. W. H. Miller at the Methodist church on Sunday at 7 o'clock.

The contract for a new chapter house for the Sigma Delta Phi sorority which is to be built in Shepardson Park Addition, has been awarded to Alfred Lee.

W. H. Wilson and family of Wheeling, W. Va., are guests at the Buxton House. Mr. Wilson is the owner of the old Dustin farm, on North street, and since he has been here he has purchased the Grover homestead on East Broadway.

Jud Birchett and Lee Orndorff, two of Granville's well known residents, will leave on Monday of next week for Santiago, Cal., where they expect to make their future home. They will leave Granville over the T. & O. C. R. R. with a car of household goods and some live stock. Cecil and "Happy" Orndorf will leave for the same place about the 8th of August. The best wishes of all their friends will accompany them.

Mr. and Mrs. M. M. King have been Hazel and Norma Cross of Columbus entertaining their nieces the Misses Hazel and Norma Cross of Columbus, at their home here during the past week.

Miss Mildred Jones of Columbus is visiting at the home of W. R. Hughes, north of the village, for a few days.

Mr. and Mrs. Elmer Smith and son of Springfield, Mo., are visiting Mr. and Mrs. E. McCollum at their home here. Mrs. Smith is a sister of Mrs. McCollum.

Thursday Mrs. W. H. Johnson and children left for Walloon Lake, Mich., where they will spend their vacation. This is a favorite resort for Granville people and Prof. Johnson and his family have spent several summers there. Professor Johnson will join his family in about a week.

Mrs. Frank Bishop, who had been seriously sick for some time, is reported as being somewhat improved.

Mrs. W. A. Chamberlain and daughter Frances, left Wednesday for Denver, Colo., where Miss Grace expects to remain for next year's school year.

The one occasion when a woman is always on time is at a bargain sale.

INTERESTING

Facts About the Buckeye State Building and Loan Company, Rankin Building, 22 West Gay Street, Columbus, Ohio.

10. Was organized January 2, 1895.
Its growth in assets as follows:

At close of first year	$ 55,561.03
At close of fifth year	220,636.90
At close of tenth year	891,487.25
At close of 15th year	3,501,116.02
And now over....	4,000,000.00

Such steady growth shows conservative and successful management. It is now the largest savings financial institution in Central Ohio. Five per cent paid on time deposits.

"SIGNAL" Union-Made Shirts at Hermann the Clothier. 2t

Iron Trade Review.

Cleveland, July 15.—The Iron Trade Review today says:

As far as buying originating from new enterprises is concerned, the finished iron and steel market has shown little activity during the first two weeks of July, and prices show a declining tendency. Notwithstanding the quietness prevailing, consumers are specifying in a fairly satisfactory manner and production at best compares favorably with that of a month ago. It is too early to get a definite line on fall trade.

One of the features of the week is the fact that practically all of the mills which were closed June 1 for inventory and repairs some of which were expected to be idle all through July are again operating full time.

The Texas Company has placed orders with the Labelle Iron Works and the leading interest for 200 miles of 6-inch and 8-inch steel pipe and has given the latter an option on an additional 200 miles. More general buying of wire and nails is noted, but at slightly reduced prices. Shading of prices on galvanized sheets is more pronounced, and demand generally has fallen off. No action has been taken as yet with regard to issuing a new card. Specifications against contracts for tin plate continue heavy and there is some business being booked for fourth quarter, but the market as a whole is quiet. Prices of steel bars are firm at 1.15c Pittsburg, but there is little trading in bar iron. Aside from orders for plates placed by makers of large pipe and builders of oil tanks, there is little activity in this market.

R'y. Time Cards

B. & O. R. R.
Leave Newark, Ohio.

Northbound	Westbound
No. 7....*7:45 am	No. 105... *2:25 am
No. 17...**8:10 am	No. 107... *7:50 am
No. 3....*1:55 pm	No. 111...*11:25 am
No. 15....*8:05 pm	No. 103... *1:55 pm
	No. 101... *8:25 pm

Eastbound	Southbound
No. 106..*12:45 am	No. 208..**7:50 am
No. 14..* 6:40 am	No. 210..**2:15 pm
No. 102..* 7:45 am	*Daily
No. 104..*12:40 pm	
No. 112....3:40 pm	
No. 8..* 7:20 pm	**Except Sunday

Arrivals from the North
No. 4 .....*12:15 pm
No. 16 .....** 7:30 pm

P. C. C. & ST. L. RAILWAY

Eastbound	Westbound
No. 8.... 1:45 am	No. 25.... 1:10 am
No. 10.... 8:30 am	No. 21.... 5:45 am
No. 18.... 9:50 am	No. 75...** 7:27 am
No. 6....12:55 pm	No. 37...* 8:10 am
No. 14.... 1:45 pm	No. 7.... 9:05 am
No. 74..** 5:12 pm	No. 19....12:50 pm
No. 76...* 6:50 pm	No. 3.... 4:05 pm
No. 20.... 9:15 pm	No. 13.... 8:50 pm

*Sunday only.
**Daily except Sunday.

OHIO ELECTRIC RAILWAY MAIN LINE
Eastbound
Limiteds Leave Newark for
Columbus, daily except Sunday 8 a.m., and every two hours until 8 p. m., and for Zanesville at 7:58 a. m., and every two hours until 7:58 p. m.
Locals Leave Newark for
Columbus daily at 5:20 a. m., 5 a. m., and hourly until 10 p. m., and for Zanesville 4:20 a. m., 5:05 a. m. and hourly until 10:05 p. m.
GRANVILLE LINE
First car departs at 5 a. m.
Cars every hour thereafter until 11 p.m. Last car from Granville 11 30 p.m.
Sunday—First car at 8 a. m.

PersianNerveEssence

RESTORES VITALITY — Have cured thousands of cases of Nervous debility and Insomnia. They clear the brain, strengthen the circulation, make digestion perfect and impart a magnetic vigor to the whole being. All drains and losses stopped permanently. $1.00 per box; 5 boxes guaranteed to cure or refund money, $5. Mailed sealed. Book free. Persian Med. Co., 935 Arch St., Philadelphia. Sold in Newark only by Hall, the druggist, North Side Square.

TRUSSES
The kind that satisfy, properly fitted
R. W. SMITH
Druggist
OPPOSITE POSTOFFICE

TO-NIGHT'S ... AND SURVEYOR
Owed arset

The Clearance Sale of the Season

Extra Salespeople have been secured for this sale, thus assuring patrons prompt attention

T. L. DAVIES

15 South Third Street

As some of the items quoted below are small lots, it will be wise to shop here early.

This Sale Means Two Weeks of Money Saving For You

July Clearance Sale

Without a Peer or Precedent Commences Tomorrow Morning and Continues Two Weeks

A SALE WITH A PURPOSE—AN OPPORTUNITY FOR YOU

A sale that will awake you to the full realization of what the word Clearance means here. A sale that will secure the cooperation and enthusiasm of every shopper who attends. We can make these assertions because we know we have the goods and prices to back us. Everyone knows that the unseasonable weather this spring gave business a great setback, naturally filling our shelves and counters with much larger stocks than we should have at this time of the year, hence Clearance here means just what it implies a complete riddance of all Summer merchandise without regard or thought of profit. It has always been our policy to sell the best goods at the lowest prices, and now that such effective reductions have been made, many of the prices will seemingly be impossible; but that only goes to show how anxious we are to secure a thorough and complete Clearance of all Summer merchandise. Read the quoted items below, see if they don't eclipse all other sale prices, then decide whether you can afford to miss them or not. There are still over three months of Summer weather, so complete your wardrobe for these hot days during the next two weeks. It means the saving of many dollars for you.

Clearance Sale Prices on Lingerie, Coats, Suits, Dresses, Etc., in Many Instances Marked at LESS THAN HALF PRICE

Extraordinary Items for Real Money Saving

PILLOW TUBING AT 10c.
A fine quality of 42-inch full size cased Pillow Tubing; at every [illegible] value. Clearance Sale Price yd **10c**

HILL'S MUSLIN AT 8 1-2c
1000 yards of Hill's best fine bleached Muslin, the kind you have been paying 12 1-2c for. Clearance Sale Price at a yd..... **8 1-2c**

COTTON TOWELING AT 4 1-2c
A case of heavy twilled bleached cotton Toweling; a regular 6 1-2c quality. Clearance Sale Price at a yard **4 1-2c**

WASH BELTS AT 5c
25 dozen of ladies' white embroidered Wash Belts; an extraordinary value during our Clearance Sale, at each **5c**

BLEACHED SHEETS AT 37 1-2c
Regular 50c, full size 72x90 Bleached Sheets, made of good sheeting. Clearance Price at each **37 1-2c**

CURTAIN SWISS AT 10c
100 pieces of Curtain Swiss; beautiful designs; sold regularly at 12 1-2c a yd. Clearance Sale Price yd.. **10c**

UNBLEACHED MUSLIN AT 5c
Two cases of 6 1-2c Unbleached Muslin; full yard wide; good quality. Clearance Sale Price yd.... **5c**

VEILINGS AT 10c
A great variety of patterns in regular 15c Spring Veilings. Clearance Sale Price at a yd..... **10c**

"WEARWELL" SHEETS AT 59c.
The famous "Wearwell" Sheets, size 81x90, seamless, full bleached; a standard 75c quality. Clearance Sale price at each **59c**

PILLOW SLIPS AT 10c
[illegible] dozen of full size bleached Pillow Slips in 15c value. Clearance Sale Price at each **10c**

SILKOLINES AT 10c
Our entire assortment of plain and fancy Silkolines, that sold at 12 1-2c. Clearance Sale Price at a yd... **10c**

Clearance of Wash Suits

$4.50 Wash Suits, made in latest styles, from good washable suitings, nicely trimmed and tailored throughout; come in plain white and all leading shades.
Clearance Sale Price at each **$2.98**

Wash Suits galore, both in style and color, are to be found in our $5.00 assortment; modish styles that will appeal to all good dressers; a better value could not be found at the price, yet our Clearance Sale Price is only **$3.48**

The profusion of beautiful styles we are showing in our $5.50 line of Ladies' Wash Suits is beyond all description in words. You must see them to appreciate them; plain colors and fancies; handsomely trimmed.
Clearance Sale Price at each **$3.98**

$8.00 Suits, made from [illegible] linen and other colors, [illegible] some simply tailored and trimmed in buttons [illegible] lace insertion. The Clearance Sale Price on these suits is unprecedented **$4.98**

Beautiful creations of the designer's art, the handsome styles we are showing at $7.50; tailored from the best of linen suitings and poplins; suits that the best of dressers will take to at once. Clearance Sale Price at each..... **$5.48**

To be in the height of fashion with the best that money will buy, you could do no better than to select a suit from the marvelous collection we are showing at $9.00. Handsome is a word that describes them in a tame manner. Be sure and see this line before buying, and the
Clearance Sale Price is only **$5.98**

White Lingerie Dresses

Beautiful White Lingerie Dresses, handsomely trimmed with lace and insertion, made in the summer's most stylish effects; a dress that was cheap at $5.75.
Clearance Sale Price at each **$3.98**

Handsome Soft White Lingerie Dresses that were regularly shown in our $6.75 line; made from India Linons and Mulls; beautifully trimmed. Clearance Sale Price at each... **$4.75**

Countless beautiful styles, including all the newest arrivals, made up from the best of India Linons and Mulls; profusely trimmed with beautiful laces and insertions; a rare value at $7.50. Clearance Sale Price at each **$4.98**

Wash Dresses

$3.00 Ladies' Wash Dresses, made from best of ginghams, lawns, etc.; allover lace yokes; others trimmed in embroidery. Clearance Sale Price at each **$1.98**

Beautiful White Linen Dresses, trimmed in blue and covered buttons; nothing more appropriate for street wear.
Clearance Sale Price at each **$2.25**

A large assortment of Dresses at $2.75, made from mercerized materials; also small shepherd checks; neatly but not plainly trimmed. Clearance Sale Price at each..... **$1.88**

Beautiful White Lawn Dresses, with small black figures, made with short sleeves and low neck; trimmed in narrow black velvet; $2.00 values. Clearance Sale Price at each... **$1.49**

Extraordinary Items for Real Money Saving.

LADIES' HANDKERCHIEFS 5c
100 dozen of ladies' fancy and white Linen Handkerchiefs; the 10c value. Clearance Sale Price at each.... **5c**

LEATHER BELTS AT 19c
A lot of ladies 37c and 50c Leather Belts, all sizes. Clearance Sale Price at each **19c**

PARASOLS AT 98c
Ladies' black, fancy and colored Parasols, that sold regularly at $1.50. Clearance Sale Price at each **98c**

NECKWEAR AT 10c
All 15c Ladies' Neckwear in a large assortment of styles. Clearance Sale Price at each **10c**

ORIENTAL LACES AT 10c
Hundreds of yards of beautiful Oriental Laces and Insertions; come in widths from one to six inches; positively 25c values. Clearance Sale Price at a yd..... **10c**

LADIES' GAUZE VESTS AT 7 1-2c
50 dozen of Ladies' Sleeveless Gauze Vests; a quality that is never sold under 10c. Clearance Sale price at each **7 1-2c**

AMERICAN LADY CORSETS 75c
Regular $1.25 and $1.50 American Lady Corsets; not a complete run of sizes, but if yours is here, the Clearance Sale Price is **75c**

SHEATH HIP CORSETS AT 50c
50 dozen of Sheath Hip Corsets that are regular $1.00 values; all sizes in either long hip or medium waist. Clearance Sale Price at a pr... **50c**

DRESSING SACQUES AT 10c
Dressing Sacques made from fine dark and light lawns; exceptionally fine 25c values. Clearance Sale Price at each **10c**

SILK PETTICOATS AT $3.48.
Beautiful black and colored Silk Petticoats, selling regularly at $5.50. Clearance Sale Price each **$3.48**

LAWNS AT 3 1-2c
A case of 5c Lawns in light and dark colors; a fine quality. Clearance Sale Price at yd..... **3 1-2c**

A Mighty Clearance of Tailored Skirts

Our entire showing of $5.50 Ladies' Skirts, such as black and colored Panamas, beautiful shepherd checks, black, navy blue and gray mohairs and this season's newest novelties; made up in styles that are in keeping with this summer's correct dress. Clearance Sale Price at each **$3.98**

Beautiful stylish models, tailored from the most staple materials in black and other leading shades; any of these skirts were cheap at $6.50. Clearance Sale Price at each **$4.48**

Our showing of $7.50 Skirts, consisting of black and colored Panamas, mohairs and black voiles, surpasses anything ever shown at the price; extra large sizes are to be found in this assortment also. Clearance Sale Price at each..... **$4.48**

An array of styles that any one couldn't help but choose from, is the way one of our customers described our $10.50 line of skirts, comprising robby black voiles, serges in black and colors, chiffons and novelties.
Clearance Sale Price at each **$6.48**

A handsome line of black voiles, selling regularly at $12.00; made in the new braided and embroidered effects.
Clearance Sale Price at each **$8.98**

A most complete line of Voiles are shown at $15.00, made from the best guaranteed voile; some trimmed in silk bands and embroidered buttons; others with the new braided and embroidered effects; styles that are sure to please, and especially during our Clearance Sale, as the price is only **$10.48**

Beautiful models that are masterpieces from the designer's hand are profusely shown in our large assortment at $17.50 and $19.00 Voiles, made in the latest styles; some with overskirts, others in braided effects and some severely tailored. Clearance Sale Price at each **$11.98**

Final Clearance on Spring Jackets

Our line of Ladies' and Misses' Jackets and Infants' Coats is much larger than it should be at this time, so one last decisive action is taken to clean out the entire lot. If we have your size, take your choice during our Clearance Sale at ..... HALF PRICE

All Muslin Underwear at Clearance Sale Prices

It would be nothing more than a waste of time and money to make your Muslin Underwear when we are selling them at such low prices during our Clearance Sale. These garments are made by the recognized leader of the Muslin Underwear manufacturers of the country, in light, clean, sanitary factories, from the best muslins and cambrics obtainable. The embroideries and laces used in trimming are of the best. Investigate this strong line before buying.

Ladies 50c Night Gowns, made from good muslin; nicely trimmed with fine tucks. Clearance Sale Price at each **39c**

Fine 65c values in Ladies' Gowns; neatly trimmed in lace and tucks; either low or high neck. Clearance Sale Price at each **49c**

Gowns that were cheap at 89c; made large and roomy; trimmed either in lace or embroidery. Clearance Sale Price at each **59c**

Regular and extra sizes in our Ladies' $1.00 Gowns, handsomely trimmed with lace insertion and ribbon; long or short sleeves. Clearance Sale Price at each **75c**

$1.25 Gowns, made from best of cambric, trimmed in embroidery insertion and beading; low cut neck. Clearance Sale Price at each.. **98c**

White Petticoats that are simply pretty; trimmed in deep flounces of wide laces [illegible] some with overskirt [illegible] $5.50 qualities. Clearance Sale Price at each.. **$4.98**

$5.50 Petticoats, made from fine [illegible] handsomely trimmed in [illegible] lace. Clearance Sale Price **$3.48**

[illegible] Petticoats, in [illegible] the material and workmanship of the best. Clearance Sale Price each **$2.98**

Numerous beautiful styles are to be found in our $3.00 assortment of Petticoats. Clearance Sale Price at each **$1.98**

$2.25 Petticoats, trimmed in wide lace and several rows of lace insertion. Clearance Sale Price at each **$1.49**

$1.50 Petticoats, made up in dainty styles; some are trimmed in lace, others with embroidery. Clearance Sale Price at each **$1.00**

Ladies' 25c Muslin Drawers, nicely trimmed with rows of tucks. Clearance Sale Price at each **19c**

35c Drawers, trimmed with lace and insertion; rare values for the money. Clearance Sale Price at each.. **25c**

50c Drawers, made from fine cambric, handsomely trimmed; several different styles. Clearance Sale Price at each **39c**

Numerous beautiful styles in 75c Drawers; made of best cambric; handsomely trimmed. Clearance Sale Price at each **50c**

Special prices in Corset Covers, at 19c, 23c, 35c, 39c and **50c**

Every one of them worth at least [illegible] more.

A Shirtwaist Clearance That Is Final

100 dozen of $1.49 and $1.75 White Lingerie Waists, made from Mulls and India Linons; handsomely trimmed either in lace or embroidery; all sizes from 34 to 44.
Clearance Sale Price at each **98c**

Our complete line of $1.00 White Waists; hundreds of styles to select from; all sizes. Clearance Sale Price at each **69c**

A lot of 75c Waists, in light blue, navy blue, black and white; made from India Linons, chambray and percales. Clearance Sale Price at each **49c**

Beautiful embroidered washable Silk Waists; values that were cheap at $3.00. Clearance Sale Price at each **$1.59**

Handsome styles in Lace Waists; come in black, white, cream and ecru; were positively $6.00 values. Clearance Sale prices at each **$3.98**

Ladies', Men's and Children's Summer Underwear Priced for Quick Clearance

All Ladies' 25c Summer Vests, in sleeveless, half sleeves, or long sleeves.. Clearance Sale Price at each **19c**

19c Ladies' Vests in different styles and cuts; all sizes, regular and extra. Clearance Sale Price at each **15c**

15c Ladies' Vests in a variety of different styles; all sizes. Clearance Sale Price at each **11c**

100 dozen of Ladies' 10c Vests; regular sizes only. Clearance Sale Price at each **7 1-2c**

Men's and Boys' 25c Balbriggan Underwear; a fine quality. Clearance Sale Price at a garment **19c**

Men's Fine French Balbriggan Underwear; a fine 50c quality. Clearance Sale Price at a garment **39c**

Ladies 35c Gauze Union Suits; knee length; nicely trimmed in lace. Clearance Sale Price at a suit **25c**

50 dozen of Ladies' Black Mercerized Gauze Lisle Hose; a regular 50c value. Clearance Sale Price at a pair ... **25c**

25c Ladies' Imported Fancy Stockings; all colors; 25c values. Clearance Sale Price at a pair 19c, or two pairs for **35c**

Silk Dresses and Coats

Beautiful Foulard Silk Dresses in green, blue and old rose color combinations that are beautifully handsomely trimmed; sold regularly at $17.00.
Clearance Sale Price at each..... **$8.98**

Handsome Taffeta Silk Dresses; come in black, navy blue, old rose and royal; trimmed and made in styles that are most becoming and chic; fine $17.00 values.
Clearance Sale Price at each **$8.98**

Long Black Silk Coats, made up in beautiful styles; some trimmed in heavy embroidery; others made plain. The best $15.00 coat to be had. Clearance sale Price each **$9.98**

$12.50 Long Black Taffeta Silk Coats, made in several pleasing styles, that are bound to please. Clearance Sale Price each **$8.98**

Beautiful Braided Silk Jackets, the kind that have proved so popular this spring; $15.00 values. Clearance Sale Price each **$9.98**

Only $12.50 Braided Silk Jacket, made on the same style as the better one, with the exception of not being quite as fancy.
Clearance Sale Price at each..... **$7.48**

A Remarkable Clearance of Wash Goods

It seems out of the ordinary to hold a Clearance Sale on Lawns, Batistes, India Linons, etc., at this time of the year, just at the beginning of the season, but that is just what we are going to do. Read the prices—then see if it would be policy to miss 'em.

A case of 5c Lawns in light and dark colors, they were worse than cheap at 5c, but buy them during our Clearance Sale at a yard **3 1-2c**

Every piece of 7 1-2c Lawn in the store, in hundreds of patterns, both the light and dark colors. Clearance Sale Price yd.. **5c**

Beautiful Lawns that sold regularly at 10c, in all kind of patterns and colors. Clearance Sale Price at a yard **7 1-2c**

15c Wash Goods, in Lawns, Batistes and mercerized materials. Clearance Sale Price at a yard **10c**

25c Fancy Silk Stripe Flowered Lawns and the new mercerized "Linons;" beautiful patterns. Clearance Sale Price at a yd., **15c**

All 25c Persian Lawns; an extra fine quality. Clearance Sale Price at a yard... **19c**

12 1-2c White and Black India Linons; best quality at the price on the market. Clearance Sale Price at a yard **10c**

Leader in Quality and Low Prices
One Price, Strictly Cash. 15 S. Third St.

T. L. DAVIES

Leader in Quality and Low Prices
One Price, Strictly Cash. 15 S. Third St.

OBITUARY

ELIZABETH GRAHAM.

Mrs. Elizabeth Graham, wife of Charles H. Graham, passed away Friday morning at 9 o'clock, after an illness extending over a period of several months, death being due to a complication of diseases. She leaves to mourn her death, Charles H. Graham, the husband, and four children, Bernard D., Leonard G., Ethel E. and Charlotte Marie, and three brothers and one sister.

The funeral services will be held Sunday afternoon, July 17, at the late home of the deceased, 91 Western avenue, and will be private. Burial in Cedar Hill cemetery.

MRS. JANE YOUNGMAN.

Mrs. Jane Youngman, who has been quite ill for some time past, died about noon Friday at the home of her daughter, Mrs. C. P. Long, 215 German street. No arrangements for the funeral have as yet been made.

FUNERAL OF HENRY BAUGHMAN

The funeral of Henry Baughman, a well known resident of Black Run, near Frazeysburg, who was well known in Newark, and who died at his home on Tuesday afternoon, was held at the home on Friday morning, the services being conducted by the Rev. Mr. Kilpatrick, and interment was made in the cemetery at Frazeysburg. The deceased is survived by his mother, a brother Frank, of Newark, and two sisters, Mrs. Albert Norris, of Granville, and Mrs. L. R. Romine of Nashport.

A Little Ambiguous.

The Ingrahams were entertaining two friends at dinner. After Mr. Ingraham had helped them to roast beef he happened to glance at the other end of the table, where his wife sat, and observed, to his horror, that the sugar bowl was the old one, with both handles broken off, that usually graced the dining table on wash days.

In vain he endeavored by mysterious nods and winks to direct Mrs. Ingraham's attention to it. She either did not see or would not see the mutilated piece of queensware, and his patience gave way at last.

"Cornelia," he said, with some sharpness, "do you think we ought to use a sugar bowl when we have company without ears on?"—Youth's Companion.

More Serious.

"Mathilde Browne was very rude to an overdressed old woman she met on the street car the other day."

"I know the story. The old woman turned out to be Mathilde's very rich aunt, and now she's going to give all her money to a hospital for decrepit dogs."

"Nothing of the sort. In fact, it's worse. The old woman was the Brownes' new cook, and now they haven't any."—Cleveland Plain Dealer.

Mecca of the Buddhists.

Tibet lies between the latitude of Rome and Cairo, yet, owing to the fact that it is nearly all one series of lofty tablelands, its climate is purely arctic. There is hardly any rain, and biting dry winds send dust or dry snowstorms forever raging across its inhospitable uplands.

Lassa, its capital, is the Mecca of the Buddhist world, and pious Buddhists gain much merit by making the pilgrimage.

The girl with a turned up nose may console herself with the thought that her mouth was just made for kisses.

DOCTOR ADVISED OPERATION

Cured by Lydia E. Pinkham's Vegetable Compound

Galena, Kans.—"A year ago last March I fell, and a few days after there was soreness in my right side. In a short time a bunch came and it bothered me so much at night I could not sleep. It kept growing larger and by fall it was as large as a hen's egg. I could not go to bed without a hot water bottle applied to that side. I had one of the best doctors in Kansas and he told my husband that I would have to be operated on as it was something like a tumor caused by a rupture. I wrote to you for advice and you told me not to get discouraged but to take Lydia E. Pinkham's Vegetable Compound. I did take it and soon the lump in my side broke and passed away."—Mrs. R. R. HUEY, 713 Mineral Ave., Galena, Kans.

Lydia E. Pinkham's Vegetable Compound, made from roots and herbs, has proved to be the most successful remedy for curing the worst forms of female ills, including displacements, inflammation, fibroid tumors, irregularities, periodic pains, backache, bearing-down feeling, flatulency, indigestion, and nervous prostration. It costs but a trifle to try it, and the result has been worth millions to many suffering women.

If you want special advice write for it to Mrs. Pinkham, Lynn, Mass. It is free and always helpful.

THE DIFFERENCE

What is the difference between high-grade and low grade baking powders?

All baking powders are white and are sold in round cans with bright labels. The contents look much the same, but in fact they are very different.

High grade baking powders are made of pure cream of tartar derived from grapes. They are healthful and economical to use.

Low-grade baking powders are made of alum, an astringent mineral acid.

Before the Pure Food Law only a chemist could tell by analysis one from the other.

But now baking powders have the ingredients printed on the back of the label. By reading the label the housekeeper knows the ingredients and being careful of the welfare of her household avoids the Alum kind of baking powder.

Good baking powder is one of the most useful things in the kitchen—and there is a difference.

WATER WORKS LABORERS GO ON A STRIKE

A number of Americans employed on the excavation being made for the water works on North Fifth street, quit work today because Mr. S. J. White, the contractor, had put a number of Roumanians to work. The Americans who quit work claim that Mr White had promised them 20 cents an hour and that afterwards he changed to piece work.

THE "THIRD DEGREE."

Ethics of the Process as Defined by Inspector Byrnes.

"The 'third degree,'" said Inspector Byrnes, the former chief of detectives, "should be a psychic rather than a physical process. It is not remorse brought about by continual thought upon the heinousness of his crime that drives a guilty man to confession. It is the nervous strain involved in a long effort to maintain his pretense of innocence, while he is in constant fear that the police are in possession of evidence that may prove his guilt. Something like a parallel case would be that of a prizefighter who should surmise that his antagonist was playing with him in the ring while capable of sending in a knockout blow at any time he felt so inclined. Apprehension that he was dealing with conditions of the nature of which he was unaware would eventually weaken the man in that case. Tell a suspected man who is guilty that you have evidence of his guilt and that he will get nothing to eat or will not be permited to sleep until he confesses, and unless he is a particularly stupid fellow he will know that you have no proof against him and are only trying to get it. For instance, show him ostentatiously the weapon with which he may have killed a man and tell him that you know all about the crime and he would better confess it. He will say to himself, 'They haven't got sufficient evidence to convict me and are trying to make me furnish it, for if they had the evidence they wouldn't care whether I confessed or not,' and thus he will be encouraged to hold out. Also, if he does confess under duress, he makes a false confession, which he knows it will be impossible to corroborate.

"Now, a guilty man in ninety-nine cases out of a hundred is not sure that he has covered every trace of his crime, and he may readily be put into the state of mind of the man in Poe's story of 'The Telltale Heart,' wherein he can't help believing that proof of his guilt has been discovered and that his cross examiners are mocking him by pretending not to be aware of it. Let the guilty man catch sight of an implement with which his crime is associated in the possession of the police, which he believes has been unintentionally left where he sees it, and it throws him into a panic, because he does not know how they came by the weapon nor what else they may have discovered demonstrating his guilt in getting hold of it. Perhaps he has concocted a story in his mind which the discovery of this weapon renders implausible, and he mentally puts together and rejects one sequence of lies after another, wondering whether it is safe to take chances on this bit of information or that being not in the possession of the police. Then he is overwhelmed every few moments by the thought that everything is known and all his efforts are useless. The guilty man in this condition is no longer normal, and his collapse is only a matter of time."—Frank Marshall White in Harper's Weekly.

He Had Reformed.

A young man who was an enthusiastic lover of nature went to the seaside for a holiday and, approaching a typical fisherman, said:

"Ah, my friend, how well you must know the face of nature and know it in its many moods! Have you ever seen the sun sinking in such a glare of glory that it swallows up the horizon with fire? Have you not seen the mist gliding down the shrinking hillside like a specter?"

And, very excited and throwing out his arms, he continued:

"Have you never seen, my man, the moon struggling to shake off the ragged, rugged storm cloud?"

The fisherman replied, "No, sir; I have not since I signed the pledge."—Pearson's Weekly.

COURT NEWS

To Industrial School.

Earl Rouse, a delinquent, was taken to the Boys' Industrial school Friday morning by Probation Officer James Sheridan.

Suspended Sentence.

Albert Wright, a delinquent, was put under suspended sentence to the Boys' Industrial School by the Probate court.

Marriage Licenses.

Loren L. Blue, Newark; Laura Stephens, Newark.

Harry E. Fultz, Toledo; Katheryn Burton, Newark.

Harry Askins, Utica; Estella M. Lothes, near Hanover.

Real Estate Transfers.

Will H. German, administrator, to William Church, real estate in Etna township, $1695.81.

Elmer L. Hartman and May E. Hartman to Abbie Oblaker, part of lot 9 in Wm. Moore's addition to Newark, $1 and other consideration.

Jesse E. Snelling to James W. Brown and Etta Brown, lot 117 in Wm. Snelling's addition to Toboso, $1 and other consideration.

Eva E. White and Anna White to Eden Holtsberry and Gertrude Holtsberry, lot 56 in Hebron, $1 and other consideration.

SLEUTHS

(Continued from Page 1.)

influenced them in determining to bring the matter of the woman's thorities.

strange disappearance to the au-

Then the advertisement appeared announcing that Belle Elmore had died at Los Angeles, Cal. An investigation was put on foot and the advertisement was fouond to have been untrue.

It was learned to day that when the officers visited Crippen they forced him to admit that his wife had not died in California. He then said, according to the detectives that he and his wife had quarreled and that following the quarrel she disappeared. The police refused to accept this explanation because of the fact that the woman was found to have left her money and jewelry behind.

Pursuing their inquiry, the authorities discovered that Dr. Crippen was born at Coldwater, Mich. He was educated in Indiana and at Los Angeles, and completed his medical education in Michigan, Cleveland and New York City. He practiced in Detroit, San Diego, Cal., Salt Lake City, St. Louis and Brooklyn as an eye and ear specialist.

At one time he managed a patent medicine business at Philadelphia, and in Toronto Canada.

He married Belle Elmore, as she was known on the stage at New York. The woman's maiden name was Mackamotski. The two came to London four years ago. Mrs. Crippen is described by acquaintances as about 25 years of age. The police give this description of Crippen and the woman who is said to have accompanied him:

"Hawley Crippen, alias Peter Crippen, alias Franckel Crippen, an American doctor, 50 years old, 5 feet 3 inches tall, fresh complexion, light brown hair inclined to be sandy, bald on top of head, rather long mustache, mark or bridge of nose, wears false teeth and gold-rimmed spectacles, speaks with a slight American accent, wears his hat on the back of his head, is plausible and quiet spoken, is accompanied by a woman calling herself Mrs. Crippen, 27 years old, light brown hair gray eyes, good teeth, nice looking and of pleasant appearance, medium build."

Recently Dr Crippen appeared in public with the Leneve woman, who, according to the police, was introduced by the doctor as Mrs. Crippen. She is an attractive person several years younger than the murdered woman.

Neighbors of the Crippens speak of them as quiet folk, who appeared to be prosperous. They occupied a well-furnished and well-maintained semi-datched house of 12 rooms. They did not mingle with their immediate neighbors but from the number of callers at their home it was judged that they had many friends.

Mrs. Crippen was very well known in vaudeville circles. She attended the meetings of the Music Hall Artists' Guild regularly up to the time of her disappearance last February.

CRIPPEN'S LETTER

To Wife's Relatives Gives Minute Details of Alleged Trip.

New York, July 15.—Belle Elmore was a Brooklyn girl. The first news of her death was received here by Mrs. R. H. Mills, a stepsister, in a letter dated April 7, No. 39 Hildrop Crescent, North London, England, and signed by Dr Crippen.

The police regard the date as important, because although it carried the first word from Dr. Crippen to his wife's family of her death, it is nearly two months later than the death notice published in London. The letter follows:

"My Dear Louis and Robert: I hardly know how to write you of my dreadful loss. The shock to me has been so dreadful that I am hardly able to control myself. My poor Cora is gone, and to make the shock to me more dreadful I did not even see her at last.

"A few weeks ago we had news that an old relative of mine in California was dying, and to secure important property for ourselves it was necessary for one of us to go and put the matter in a lawyer's hands at once.

"As I was very busy, Cora proposed that she should go, and as it was necessary for some one to be there at once she would go straight through from here to California without stopping at all, and then return via Brooklyn, and she would be able to pay all of you a long visit.

"Unfortunately on the way out my poor Cora caught a severe cold, and not having while traveling, a chance to take care of herself, it settled on her lungs, later to develop into pleuro-pneumonia.

"She wished not to frighten me, so kept writing not to worry about her, that it was only a slight matter, and next I hear by cable she was dangerously ill, and after I cabled to know should I go to her, I had the dreadful news that she had passed away. Imagine, if you can, the dreadful shock to me, never more to see my Cora alive, nor hear her voice again. She is being taken back to me and I shall soon have what is left of her.

"Of course, I am giving up the house—in fact, it drives me mad to be in it alone. I will sell out everything in a few days. I do not know what I shall do; probably find some business to take me traveling for a few months until I can recover from the shock a little, but as soon as I have a settled address again I will write again to you.

"As it is too terrible to me to have to write this dreadful, dreadful news, will you please tell all the others?"

"Belle Elmore was born Kunigunde Mackomarski, of noble Polish descent. When she was two years old her widowed mother married M. F. Marsinger, and the little girl, growing up with American-born stepbrothers and stepsisters, became known as Cora Marsinger. Her stepfather, Mrs. Mills, the stepsister to whom the "Louis and Robert" letter was addressed, and other relatives were found today in Brooklyn and Queens. Her mother is dead.

Marsinger, the stepfather, is a farmer and huckster. He said today:

"At the time of her death Cora must have been 28 years old. While she was still a young girl she showed a fondness for the stage. We did not approve at first—but she was headstrong and we let her have her way. On one of her tours through the west she met Dr. Crippen — I don't know just where—and they were married about 14 years ago, as nearly as I can remember. We did not see much of Cora after that. She was a handsome girl and very clever."

New York, July 15.—Detectives searched the Lusitania today for Dr. Hawley Crippen but without result.

FREE BOOKS FOR MOTHERS

Send for Them and Learn More About the Treatment That This Michigan Woman Recommends.

As a woman's health is dependent upon the condition of the blood, every mother, who fails to regain her strength after childbirth, should hasten her return to health and save herself from years of unnecessary suffering, by giving Dr. Williams' Pink Pills a thorough trial. The pure, new blood, which the pills make, strengthens the weakened system until health is restored.

Mrs. Emerson Fisher, whose address is Box 7, R. F. D. No. 1, Ashley, Mich., owes her health to a thorough trial of Dr. Williams' Pink Pills. She says:

"After the birth of my second child I was completely run down and my blood was weak and impure. For over a year I suffered from weakness. My feet felt as though needles were pricking them and I couldn't stand up long enough to wash my dishes but would have to sit down. When I sat down I could not draw my feet under me without supporting myself on the chair. I could not lie down in bed without being dizzy and sick to my stomach. I had no appetite, was very nervous and my neighbors did not think I would live the summer through.

"For six months I doctored with the leading physicians of this county and did not get any better, but grew worse if anything. They did not seem to understand my case and the last doctor I had told me he could not help me. It was some time after this that I read of Dr. Williams' Pink Pills and began to take them. They helped me from the start. I felt and looked much better and in a little over a month I was as well as ever. I heartily recommend the pills to every suffering woman."

Most of the diseases from which women suffer are directly caused by a lack of blood. Dr. Williams' Pink Pills, therefore, have been found unequalled in the treatment of anæmia, green sickness, delayed development, leucorrhœa and all irregularities arising from impure or watery blood and weak nerves.

Every mother should have our booklets, "Plain Talks to Women" and "Care of the Baby," which will be sent free upon postal card request.

Dr. Williams' Pink Pills are sold by all druggists, or will be sent, postpaid, on receipt of price, 50 cents per box; six boxes for $2.50, by the Dr. Williams Medicine Company, Schenectady, N. Y.

A GREAT SNAP

Is a true expression of The Cornell 20 per cent Discount, The Little Prices

$8.00 and $12.00

for conceded VALUES---values that are household words at the regular prices $10 and $15, are creating a stir, as was evidenced last few days. It is making it possible for many a light filled pocketbook to be clad in

CORNELL GARMENTS

Where else could you go and buy such clothes for your money? By and By you'll buy Cornell Clothes. Why not at $8 and $12.

CORNELL CLOTHING PARLORS

29 SOUTH PARK

EX-FIREMAN MARTIN KEEPS BOILERS OF CONGRESS BOILING OVER ALLEGED FRAUD IN FRIAR LAND SALES

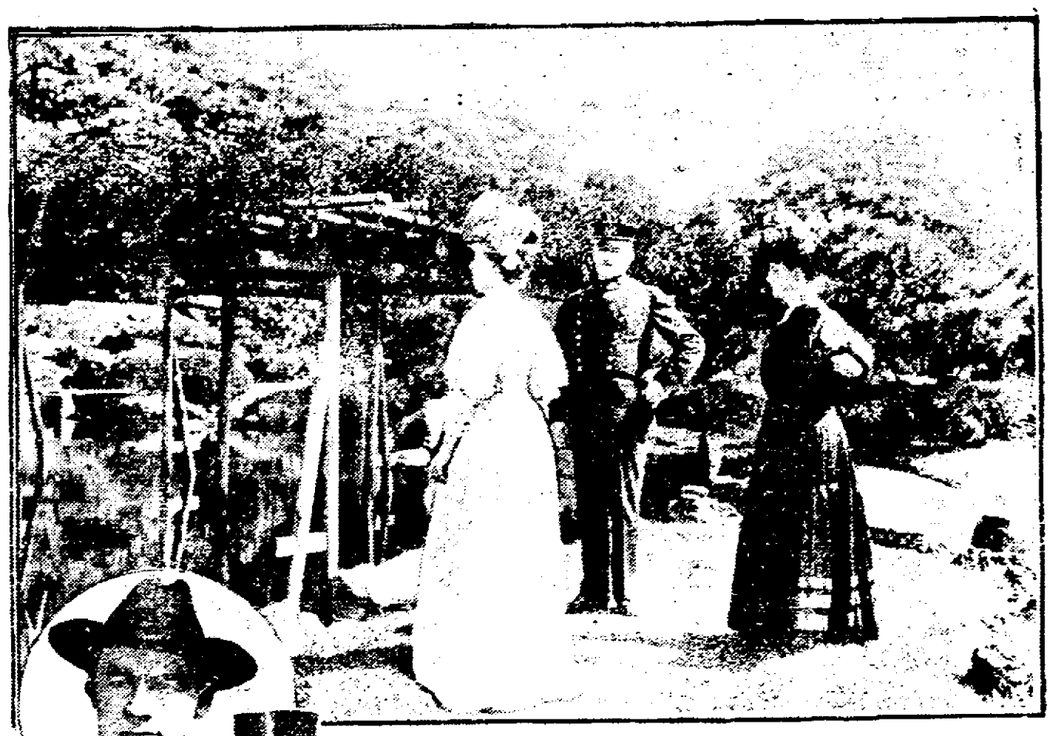

Washington, July 15.—When Representative John A. Martin, of Colorado, lost his job as fireman for a railroad through a strike, he decided to become a lawyer. He studied law by mail and was later admitted to the bar. Then he went into politics and was elected from Colorado, his district covering forty-five counties. On landing in congress, Mr. Martin and sugar was his specialty, and he has made good to such an extent he has Washington going around circles, the sugar trust dodging sideways, and the end is not yet. Mr. Martin is on his way back to Colorado, where he will complete his charges in regard to the sale of the friar lands by the government to the sugar trust. Some of his charges are as follows: That the San Jose friar estate was sold to an agent of the sugar trust as a result of the opinion of the attorney general, whose law firm represented the sugar trust at the time he entered the cabinet; that the opinion allowing the sale undid the work of congress, violated the letter and the spirit of the law and overturned the policy of the United States; that the three explanations of the sale sent to the house of representatives by the war department were full of material misstatements, contradictions and evasions; that the bureau of insular affairs got around the apparent violation of the law by selling to E. A. Poole ostensibly as an individual, when it was evident that he acted as agent for the trust, and that Gen. Edwards, chief of staff, admitted that Havemeyer, Welsh and Senff furnished the purchase money; that the federal authorities connived with a violator of the law to bring about the law's failure; that Dergorsdorff, the attorney upon whose advice that the act would be legal the purchase was made, was brought into the case by J. H. Hammond, of Strong & Cadwalader, the law firm of which Henry W. Taft is a leading member; that General Edwards denied having discussed the sale with Mr. Hammond after the general had written a letter saying that "a representative of one of the best law firms in New York" had called in connection with the sale of the San Jose estate; that before the authorities gave the opinion that the transaction would be legal, the actual sale was announced, and that the Mindanao company had then been cultivating the land for months in confidence of a favorable decision.

CONSTIPATION GOES

Simple Vegetable Remedy That Astonishes Everybody.

Throw away all so-called constipation cures that act harshly on the liver; irritate the tender membrane of the bowels and cause painful griping.

Go today and get a package of DR. HASKELL'S LIVER PILLS; take one tonight, one tomorrow night and one the next night. Then your constipation will vanish, your liver will perform its duty, your bowels will be clean and free, and you'll be your old healthy self again. 10c and 25c at druggists everywhere.

Sold in Newark by W. A. Erman & Son, Frank D. Hall and T. J. Evans.

Kellogg's Toasted Rice Flakes

and Toasted Rice Biscuit

The World's Best Food—in most delicious forms. Used and endorsed by the Battle Creek Sanitarium. Made by The Original Battle Creek Food Co.

AT ALL GROCERS

10c

Newark Attorneys

HUNTER & BAKER, 7½ North Third Street.

WOOD & WOOD 7½ South Third Street.

FREDERIC M. BLACK, 907 Newark Trust Building.

FRANK A. BOLTON, 710 Trust Building.

RAY MARTIN, Rooms 12-1-12 Lansing Block.

WAYNE COLLIER 608 Trust Building.

J. R. DAVIES, 1040 Newark Trust Building.

J. R. FITZGIBBON, 907 Newark Trust Building.

FULTON & FULTON, 18½ North Park Place.

J. V. HILLIARD, 605 Trust Building.

CHAS. W. MILLER, 1002 Newark Trust Building.

NORPELL & NORPELL, 12 Lansing Block.

JONES & JONES, 903 Newark Trust Building.

D. M. KELLER, Franklin Bank Building.

T. L. KING, 25½ South Third Street.

J. F. LINGAFELTER, Over City Drug Store.

Kibler & Montgomery, 1007 Newark Trust Building.

J. W. LEIDIGH, 704 Newark Trust Building.

B. F. McDONALD, Room 7, Hibbert & Schaus Bldg.

J. H. MILLER, 25½ South Third Street.

SMYTHE & SMYTHE 45½ West Main Street.

JOHN M. SWARTZ, Over Franklin National Bank.

H. L. MADDOCKS, CIVIL ENGINEER AND SURVEYOR 701 Trust Bldg. Owed arson

The Griggs Store

THE WORLD'S BEST PIANOS

Knabe, Behr Bros. & Co., Blasius & Sons, Vose & Sons, Shoninger, Regent.

We are sole agents for the sale of these celebrated instruments. Ask for prices and terms.

THE MUNSON MUSIC CO.

27 WEST MAIN ST.

PUT YOUR CROPS IN THIS BANK

Summer time is the farmers' work time. He is now storing in what must keep him the whole year through. In order to tide him over the winter and spring what he takes in now must be stored somewhere.

Where can he store it better than in our bank?

Not only is your money safe with us, but by keeping an account you get acquainted with business principles and business men. Try it and see.

We are always glad to see you at this bank.

THE LICKING COUNTY BANK AND TRUST CO.

SAFETY AND FOUR PER CENT.

ON INLAND SEAS

THE COAST LINE TO MACKINAC

YOUR VACATION TRIP

ALL the important ports on the Great Lakes reached regularly by the excellent service of the D. & C. Lake Lines. The ten large steamers of the fleet are of modern steel construction, propelled by powerful engines, and have all the qualities of speed, safety and comfort. The United Wireless Telegraph Service used aboard.

The D. & C. Lake Lines operate daily service between Detroit and Buffalo, Detroit and Cleveland, four trips per week between Toledo, Detroit, Mackinac Island and way ports, and two trips per week between Detroit, Bay City, Saginaw and way ports. About June 25, a special steamer will leave Cleveland twice a week direct for Mackinac, stopping only at Detroit every trip and Goderich, Ont., every other trip. Send two-cent stamp for illustrated pamphlet and Great Lakes map.

Rail tickets available on steamers.

Address

L. G. LEWIS, G. P. A., Detroit, Mich.

P. H. McMillan, Pres. A. A. Schantz, Gen. Mgr.

Detroit & Cleveland Nav. Co.

If You Want to Buy or Sell Anything Try

ADVOCATE WANT ADS.

3 LINES 3 TIMES 25 CENTS.

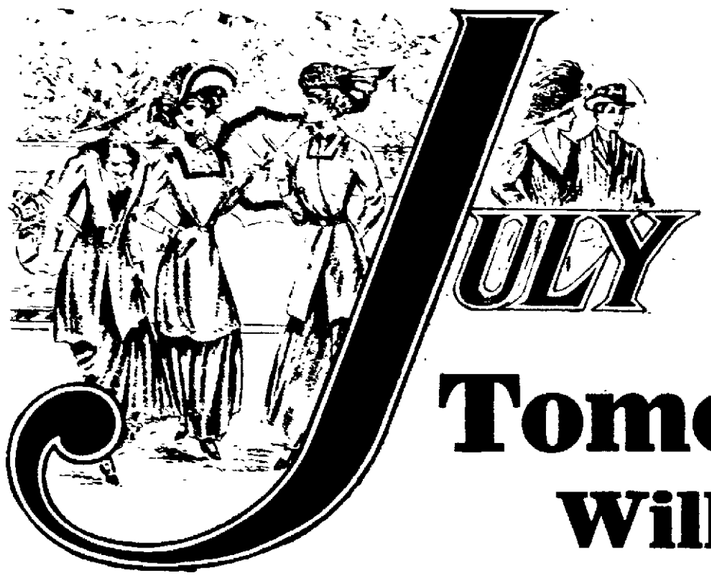

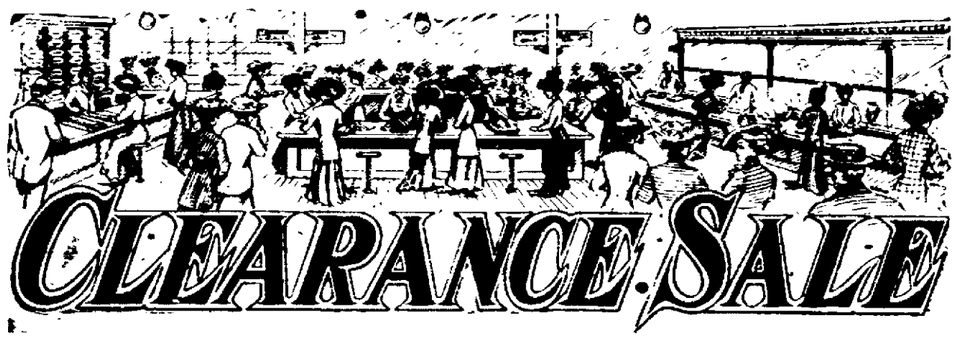

JULY CLEARANCE SALE

Tomorrow--Saturday

Will be The Day of Days

IN THE GREAT JULY CLEARANCE SALE

Watch the Crowds; No Disappointments Here!

Tomorrow is the first Saturday of the great July Clearance Sale. It will be the day of days, greater than even the first day. News and facts spread very rapidly. The hundreds and hundreds of eager, satisfied shoppers who have thronged our aisles all day long, are telling us, telling their friends, telling their neighbors, that they are more than satisfied; that the bargains are better than they had ever expected to find; that they are not disappointed, but on the other hand more than satisfied.

Every Clearance Sale offering is from our regular, first grade stocks, selected from the best products of the world's markets. You can't buy better merchandise.

Two very important things to consider in buying a bargain— quality and price. If quality is not satisfactory an offering is not a bargain at any price.

Our Clearance Sale offerings are Real Bargains—Bargains in Quality as well as in Price.

Linen Suit Clearance

$6.50 LINEN SUITS $2.69

Ladies' and Misses' Beautiful Linen Suits, in natural tan shade only; handsomely tailored and perfect fitting. Regular $6.50 values. July Clearance Price $2.69

$7.50 LINEN SUITS $3.45.

Ladies' and Misses' Beautiful Tub Suits, made from a good quality linens; jacket and skirt handsomely trimmed in baby Irish lace insertions; colors are white, tan, green, pink, Copenhagen, and navy; all sizes. Regular $7.50 values. July Clearance Price $3.45

$1.95 Wash Dress Skirts 95c

Beautiful Wash Dress Skirts in white, tan and light blues; beautifully tailored in pleated effects. Regular $1.95 values— July Clearance Price-------95c

Clearance of Dresses

$2.95 ONE-PIECE DRESSES $1.69.

Ladies' and Misses Beautiful New One-Piece Dresses of pretty colored lawns, in tans, light blues browns and navies. Very tastefully trimmed in bands to match; all sizes. Regular $2.95 values. Clearance Sale Price $1.69

$5.00 ONE-PIECE DRESSES $2.45

Ladies' and Misses' White Lingerie Dresses, French Gingham Dresses and Plain Tailored Linene Dresses; snappy, new models; richly trimmed in laces and embroideries; also self-embroidered; excellent range of styles and colors; $5.00 values. Clearance Price $2.45

FRENCH GINGHAM DRESSES $3.45

Newest Tunic and Overskirt Models, in pretty new combination colors in French Ginghams; neatly tailored and trimmed. Clearance Sale Price $3.45

$1.50 Linen Skirts 69c

Ladies' and Misses' Beautiful Linen Wash Skirts, handsomely pleated, colors are tan and and white. Regular $1.50 values— July Clearance Price-------69c

Shirt Waist Clearance

SHIRT WAISTS 43c

Beautifully embroidery-trimmed Lingerie Shirt Waists, in several new styles. Regular 75c and $1.00 values. July Clearance Price 43c

$1.50 WAISTS 75c

We have about twenty-five different models in this lot for you to select from; in fact, every style; made of sheer lawns and daintly trimmed with the finest laces and embroideries. Real $1.50 values. Clearance Price 75c

$1.95 WAISTS 89c.

Handsome new summer creations in dainty Lingerie Waists, in lace and embroidery trimming; high neck or Dutch necks; several superb new creations. Values up to $1.95. July Clearance Price 89c

High Grade Muslin Underwear at Clearance Sale Prices

29c LACE TRIMMED DRAWERS 22c

Ladies' Dainty Torchon Lace Trimmed Muslin Drawers; wide umbrella ruffle; well made; best 29c values. July Clearance Price 22c

75c BEAUTIFULLY TRIMMED DRAWERS 48c

Handsome styles you ever saw; extra well made; daintily trimmed with the finest laces and embroideries; real 75c values. July Clearance Sale 48c

75c BEAUTIFUL GOWNS 39c

Made of fine muslins, nainsooks and long cloths; very handsomely trimmed in beautiful laces and embroideries; all styles; high and low necks—V neck or slip-overs; exceptional 75c values. July Clearance Price 39c

$1.00 TRIMMED GOWNS 69c

You never saw such pretty styles in daintily trimmed gowns before at the price. Made of finest materials in every imaginable style; lace and embroidery trimmed yokes and sleeves; best $1.00 values. July Clearance Price 69c

$1.50 FINEST GOWNS 98c

Very dainty garments of fine sheer materials; beautifully trimmed with fine laces and embroideries; all styles. Regular $1.50 values. July Clearance Price 98c

75c WHITE PETTICOATS 48c

Handsomely made White Petticoats, with wide embroidery and lace trimmed flounces with dust ruffle; best 75c values. July Clearance Price 48c

$1.50 WHITE PETTICOATS 98c

The most phenomenal Petticoat value ever offered. Over 50 distinct new styles; trimmed with the richest embroideries and the daintiest of laces; positive $1.50 values. July Clearance Price 98c

29c CORSET COVERS 15c

50 dozen beautiful new Corset Covers; neatly trimmed and finished; an exceptional 29c value. July Clearance Price 15c

50c CORSET COVERS 25c

Beautifully lace and embroidery trimmed Corset Covers, in several new styles and effects; handsome 50c values. July Clearance Price 25c

EAST SIDE OF SQUARE **MEYER & LINDORF** The Store That Serves U Best

LET 'EM GO!!

Clothing Sale

$25 Men's Suits to close out at--------- $18.75

$20 Men's and Young Men's Suits to close at ------- $15.00

$15 Men's and Young Men's Suits to close at-------- $11.25

$10 Men's and Young Men's Suits to close at-------- $7.50

1-4 OFF Boys' and Children's Suits and Trousers.

IF YOU BUY OF HERMANN THE CLOTHIER. IT'S GOOD

"The Store Where Quality Counts."

PERSONALS

[illegible]

Mrs. [illegible] of Granville was hostess in the city yesterday.

Mr. [illegible] of Granville is [illegible] of Miss Louise [illegible]

[illegible]

Miss [illegible] of Bellaire, O., was [illegible]

[illegible]

Miss [illegible] McCormick of Zanesville [illegible] of Mr. [illegible] East Side [illegible]

Mr. [illegible] of Columbus [illegible]

[illegible]

Mr. [illegible] of Newark, [illegible] Mrs. W. F. Weber [illegible] Mrs. [illegible] of Newark.

Miss George McIlvaine and three children of Providence, R. I., are visiting in the city guests of her parents, Mr. and Mrs. Harry Allen of Cedar street.

Miss Lou Miller, who has been visiting her brother, E. E. Miller in Cambridge for some days, has returned home. She was accompanied by her mother, Mrs. Miller.

Mr. and Mrs. Clarence F. Brown of Coshocton, O., have returned home after an extended visit with the latter's parents, Mr. and Mrs. J. W. Adams, at their home on Columbus street.

Mrs. A. E. Stanton of Utica spent Sunday in Newark.

M. M. G[illegible] arrived in town Tuesday [illegible] engine [illegible]

Mrs. J. L. [illegible]patrick and daughter of Granville [illegible] visitors in the city Thursday.

Mrs. E. [illegible]d and Mrs. Nettie Poser of [illegible]ordam are visiting in Johnstown.

Mrs. [illegible] McClelland of Utica [illegible] expedition in New[illegible] Times.

Charles [illegible] and Robert Brown of Chicago [illegible] in the city for a few days [illegible] with friends.

Mrs. [illegible] Estock of South Side [illegible] to Mr. Cl[illegible] [illegible] with relatives.

Miss [illegible] McFadden of Cincinnati [illegible] the home of Mr. [illegible] East Church street.

Mrs. [illegible] Johnson of Mt. Liberty [illegible] ped from a pleasant [illegible] six miles north of [illegible]

Cap[illegible] of Cleveland is [illegible] time at the home of his [illegible] Robert Bell of Mt. [illegible]

Mr. [illegible] will leave today [illegible] will visit with relatives [illegible] and about Boston.

Mrs. T. [illegible] Weaver and family of West Lo[illegible] left Thursday for Fremont, O., to visit for several weeks with relatives.

John W. [illegible] Democratic sheriff of Muskingum [illegible], was in the city on Friday [illegible] called on his old friend Col. [illegible] Ryan.

Miss Mina [illegible]cot, after a pleasant visit of [illegible] weeks with Miss Alma Norman [illegible] this noon for her home in W[illegible], W. Va.

Miss Estel[illegible]lin of North Morris street left [illegible] to spend the remainder of the summer visiting in Delaware and Springfield.

Mrs. Bowers and niece of Thornville were in Newark yesterday.

Miss Rose Hanks of Coshocton was guest of her cousin, Miss Mabel Hanks on Thursday. Miss Hanks was on her way home from a visit in Indianapolis.

Mr. and Mrs. Frank Tuttle and three children returned to their home in Covington, Ky., after a pleasant visit of two weeks with the parents of the latter, Mr. and Mrs. J. W. Adams.

Special showing of "what's what in shirtdom" at Hermann the Clothier 2t

PREDICT A STRIKE ORDER

Pittsburg, July 15. Representatives of the 100,000 members of the Pennsylvania railways west of Pittsburg, and General Manager Pecht, of the railroad lines in the same territory, are conferring again this afternoon. There is a deadlock between the two sides.

Indications at noon were that no parting between the Pennsylvania railways officials and the employes would end with a strike order.

"Marriage always changes people," remarked the Wise Guy. "Will Jones here is always polite to the hotel, said the Simple Mug.

No matter how intellectual she may be, after a woman reaches a certain age she feels that about any man is a match for her.

"All going out and nothing coming in," is the complaint of the bald-headed man.

Special showing of "what's what in shirtdom" at Hermann the Clothier 2t

All Men's Suits Marked for a Quick Exit

Fullest satisfaction in buying your Suit here now, because styles are best. Quality and price attraction adds to their charm. You'll save one-third on your Suit by coming here for it. Look in our Clothing Window for greatest bargains of the season.

THE GREAT WESTERN

19 South Park